Sung with great success by DONALD C. MACGREGOR
HARTWELL DeMILLE, H. RUTHVEN McDONALD, HOWARD RUSSELL
AND OTHER LEADING VOCALISTS

By Order of the King

PATRIOTIC SONG

BY

ALBERT E. MACNUTT

AND

M. F. KELLY

Authors of "WE'LL NEVER LET THE OLD FLAG FALL"

60

THE ANGLO-CANADIAN MUSIC PUBLISHERS' ASSOCIATION
LIMITED
144 VICTORIA STREET, TORONTO

"By Order of the King"

Words by A. E. MacNutt

Music by M. F. Kelly

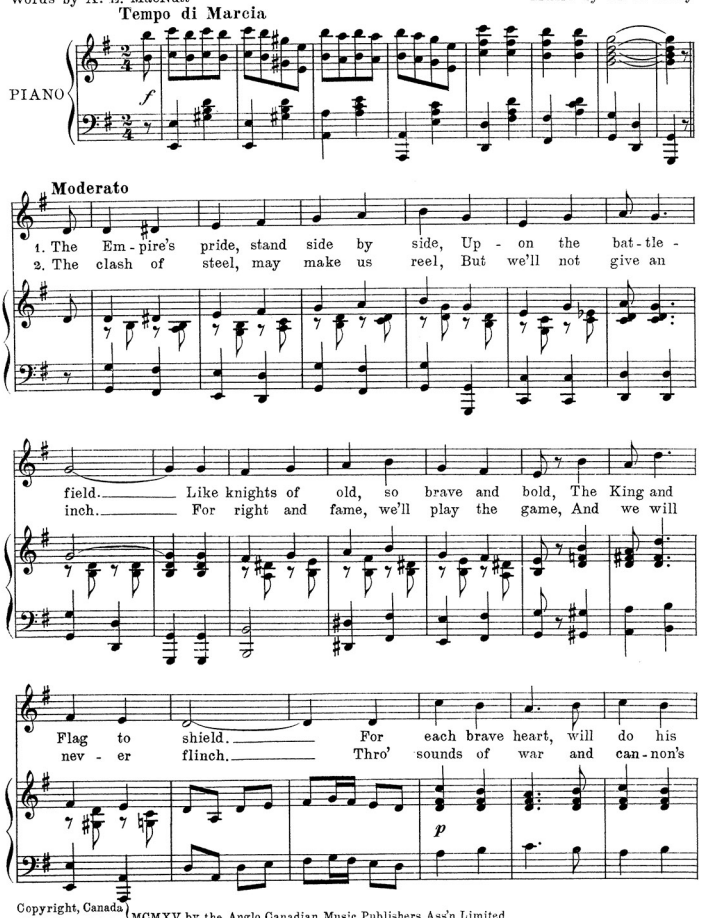

Copyright, Canada
U. S. Copyright } MCMXV by the Anglo Canadian Music Publishers Ass'n Limited

part, For Coun - try and for King, And glad - ly
roar, We'll ev - er pray and sing, "God give us

go, to meet the foe, Just hear them proud - ly sing.
might, to fight for right," By or - der of the King.

CHORUS (*Tempo di Marcia*)

By or - der of the King, (God bless him,) we'll fight and

1st ***p***, *2nd* ***f***

win or die. "The Em - pire and the King," (God

bless him) is the na-tions cry. Our coun - trys

pride are fight-ing, "God bless them and vic - t'ry bring"

For they are glad-ly dy-ing just to keep the old flag fly-ing By

or - der of the King. By King.

1. 2.

f

"By Order of the King"

Words by A. E. MacNutt. Music by M. F. Kelly.

By or - der of the King (God bless him), we'll fight and win or

die. "The Em - pire and the King" (God bless him), is the

na - tion's cry, Our coun - try's pride are fight - ing, "God

bless them and vic - t'ry bring," For they are glad - ly dy - ing just to

keep the old flag fly - ing, By or - der of the King.

Copyright Anglo-Canadian Music Publishers' Association.

We Are Coming, Mother England

Words and music by Raymond Moore.

We are com - ing, Moth - er Eng - land, Aye a hun - dred thou - sand

strong, our hearts a - flame and loy - al, Our lips a - thrill with song,

We have heard the call of hon - or and in faith and love o - bey,

For the Un - ion Jack (God bless it) must win and live for aye.

Copyright Anglo-Canadian Music Publishers' Association.

Canadian Jack

or

The Honor of the Empire

Words and music by Frank B. Fenwick.

Our Can - a - dian boys are proud - ly march - ing, With their

fac - es to the foe, You will nev - er find our Jack With a

bul - let in his back, He's a gem in the crown of Bri - ta - n a.

Copyright F. B. Fenwick.

We'll Never Let the Old Flag Fall

Words by Albert E. MacNutt. Music by M. F. Kelly.

We'll nev - er let the old flag fall, For we love it the best of

all, We don't want to fight to show our might, But

when we start, we'll fight, fight, fight. In peace or war you'll

hear us sing, God save the flag, God save the King, At the ends of the

world, the flag's un - furl'd, We'll nev - er let the old flag fall.

Copyright Anglo-Canadian Music Publishers' Association.

The Call of the Motherland

Words and Music by Edward W. Miller.

When war's alarms, and the call to arms, Comes across from the Mother-land, At the

call, as one, each Can - a - dian son, Is read - y to take his stand, From

East and West, we will give our best, And the pray'rs of our peo - ple bring; And

side by side with the Em - pire's pride, We will fight for our Flag and King.

Copyright Anglo-Canadian Music Publishers' Association.

A Song of the Empire

Words and music by Frederick Sims.

mf *cresc.*

Hark! o'er our march - es world-wide flung, The call to arms re-

f *cresc.*

sound - ing! Bri - tan - nia's might no more a - lone Shall stand to guard her

ff

Is - land Throne, For lo! Her Li - on Whelps are grown, And to her aid are bounding!

Copyright Anglo-Canadian Music Publishers' Association.

Complete copies of above songs from any music dealer —35c. each, postpaid.