

BATT'S
LIMITED
TORONTO

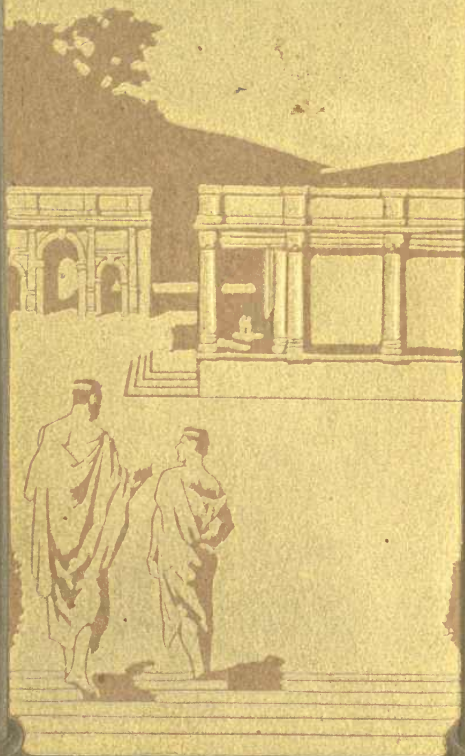

WEST
BATTS LIMITED
TORONTO

MANUFACTURERS OF

Staved Columns, Veneered and Pine Doors,
Newel Posts, Cypress Greenhouse Ma-
terial, Frames, Sash, Flooring,
Trim, Turned Newels, Stairs
✦ and Balusters. ✦

CATALOGUE

∞ 1913 - 1914 ∞

PLANING MILL AND LUMBER YARD
Office and Mill : 368 to 400 PACIFIC AVE.
Yard and Siding : 45 to 57 VINE STREET

Phones : JUNCTION 568-569
Long Distance Connection

WEST TORONTO :: CANADA

WEST
BATT'S LIMITED
 TORONTO

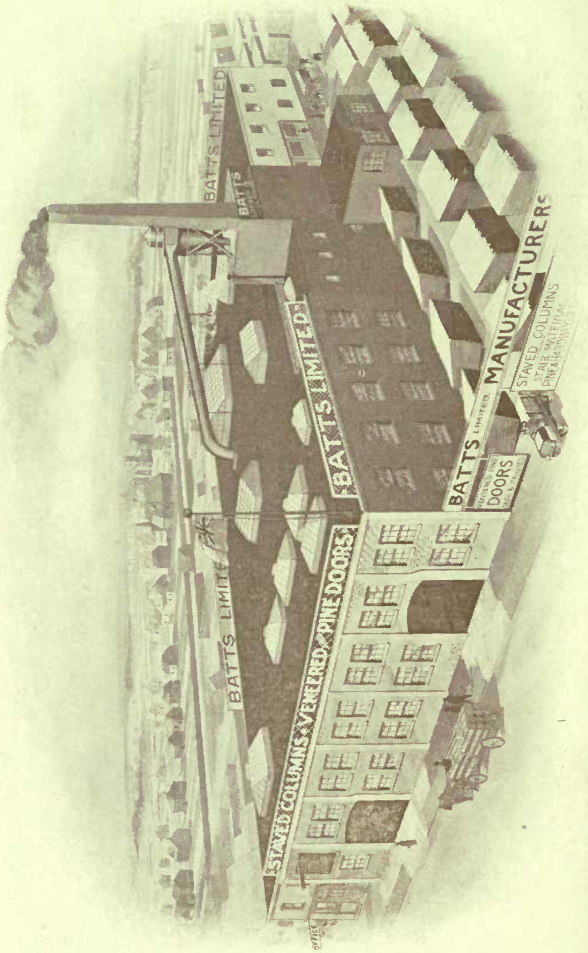

AR
 721.3
 B13

Our Factory at 368 to 400 Pacific Avenue, West Toronto



Catalogue 1913-14

BEFORE making your selections for future requirements, we have pleasure in submitting our 1913-14 catalogue, which we trust may be of service to you.

☐ Our past ambition has always been to place high standard goods for selection and to maintain the goodwill of our customers.

☐ This catalogue shows cuts of a varied assortment of goods that we carry in stock, all of which are manufactured at our own factory.

☐ In keeping with our desire to serve our customers' best interests, we have lately made several additions to our plant, and during the past year have installed the most up-to-date machinery, so that we now have the most modern and best equipped Sash, Door and Column Factory in Canada, giving us the facilities for manufacturing the highest grade goods at reasonable prices, with prompt delivery.

☐ A trial order will convince you of our capability of filling all orders promptly and satisfactorily.

☐ We carry in stock the largest assortment of Pine and Veneered Doors, Columns, Newel Posts and turned Balusters in Toronto.

☐ We have again to thank our many old customers, and trust that all the goodwill which has existed in the past, will be continued in the future.

**WEST
BATT'S LIMITED
TORONTO**

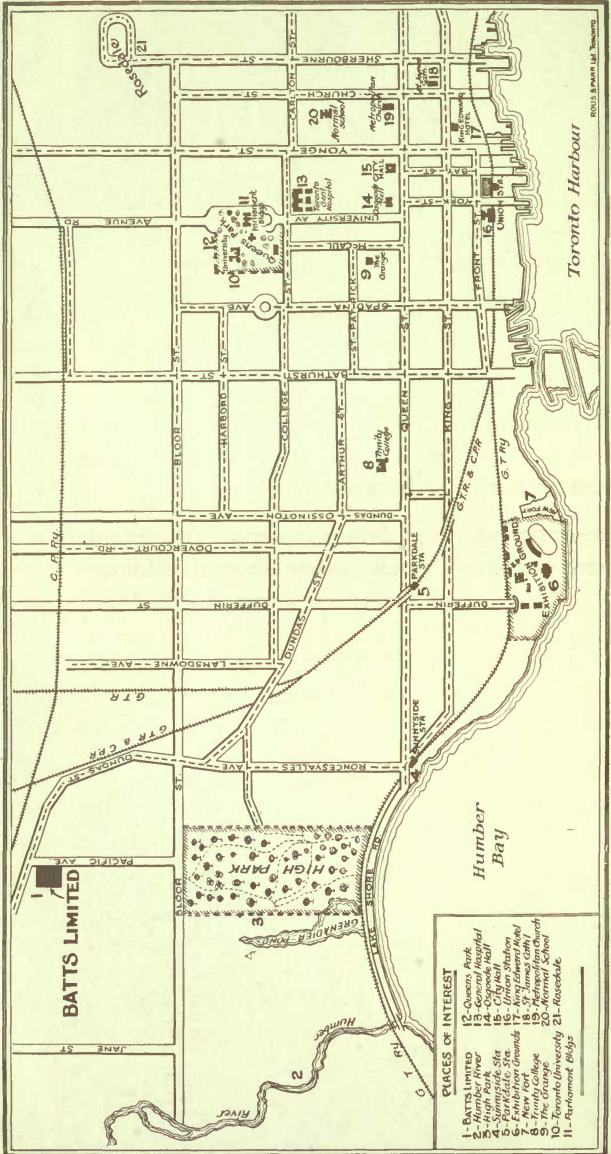

- PARCES OF INTEREST**
- 1- BATT'S LIMITED
 - 2- Humber River
 - 3- High Park
 - 4- Sunnyside Sta
 - 5- Exhibition grounds
 - 6- Exhibition grounds
 - 7- New Fort
 - 8- Trinity College
 - 9- The Grange
 - 10- Toronto University
 - 11- Parliament Bldgs
 - 12- Queens Park
 - 13- General Hospital
 - 14- Osbourne Hall
 - 15- City Hall
 - 16- Trinity College
 - 17- McEwen Hotel
 - 18- St. James Cathl
 - 19- Metropolitan Church
 - 20- Normal School
 - 21- Rosedale



INDEX

	Pages
Balusters	56-57
Base	60
Columns	9-21
Cupboard Doors	31
Casings	59-60
Doors	30-51
Frame Material	64-65
Handrail	55
Mouldings	61-63
Newels	52-54
Pilasters	24-27
Pedestals	29
Sash	67-69
Stair Material	52-56
Starting Posts	22-23
Trim	59-60
Turnings	54-57
Verandah Rail	58



Only Exhibitors manufacturing at the Exhibition
received Medals since 1910.





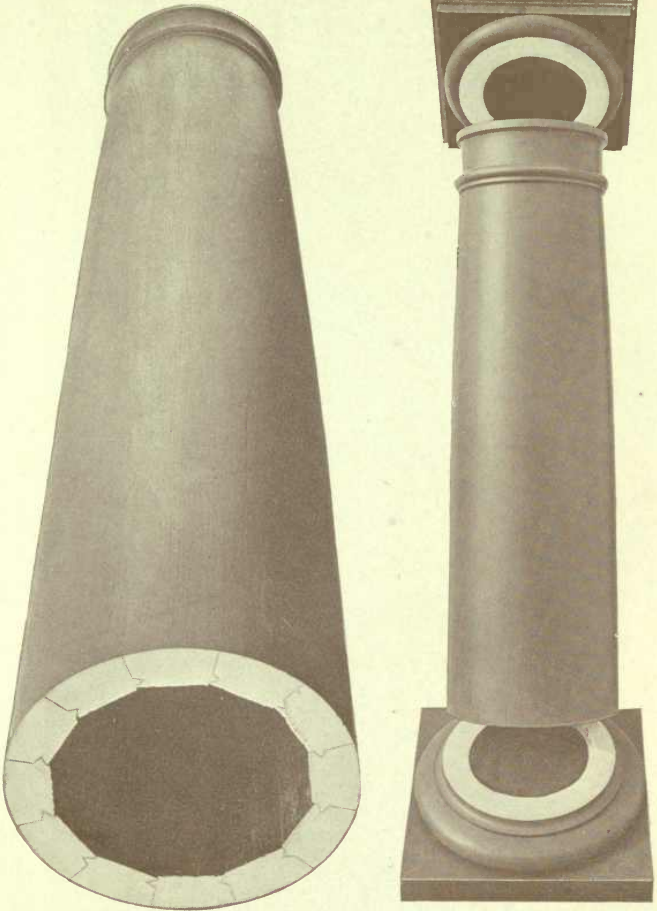

The cut to the left is an end view of our staved column, showing our lock joint, which prevents the staves from opening and also increases the glueing surface. We use the best grade of waterproof glue obtainable.

The cut to the right will illustrate to you our method of connecting the cap and base to the shaft of our stock columns. Both ends of the shaft are bedded in Mastic Putty. This is our own idea and as far as we know is not in use by any other manufacturer. By this means it makes it impossible for water or moisture to get to the inside of our columns.

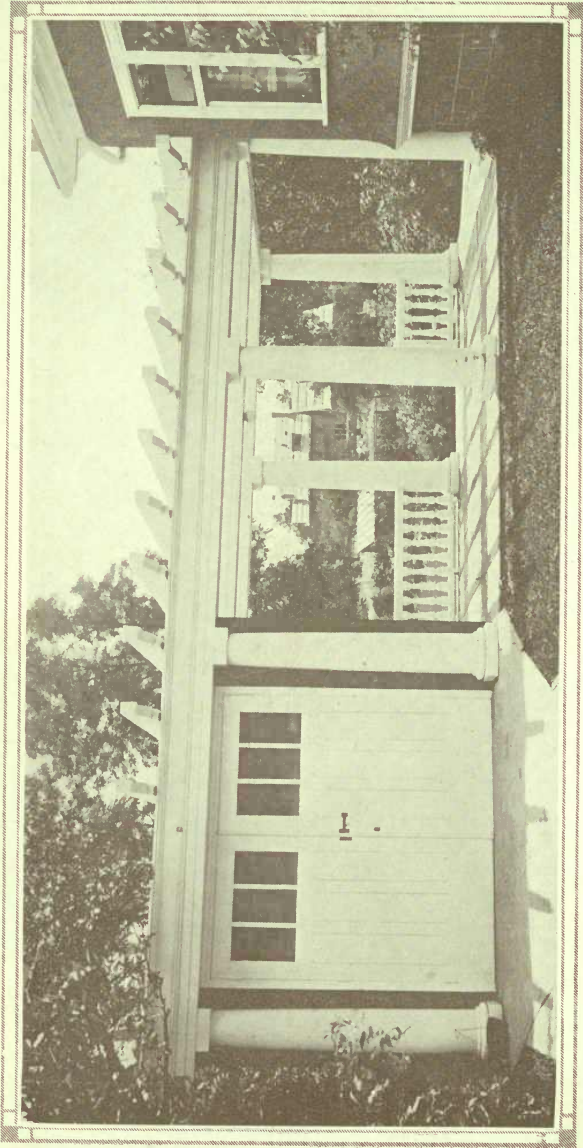

Mr. Geo. Tuckett's Garage and Pergola, Mountain View, Hamilton, for which we manufactured 8 columns, 15 in. diam., 8 ft. 7 in. high, to detail.



Design B.I., No. 1

Length		Diameter—5-in.	6-in.	8-in.	10-in.	12-in.
4 feet	Price.	\$1.60	\$1.70	\$2.25	\$3.00	\$5.00
5 feet	Price.	1.85	2.00	2.40	3.25	5.50
6 feet	Price.	2.10	2.20	2.50	3.40	5.75
8 feet	Price.	3.10	4.20	6.75
9 feet	Price.	3.50	4.75	7.50
10 feet	Price.	3.75	5.00	8.00

Builders allowed 10% discount on above 8, 10 and 12-inch columns

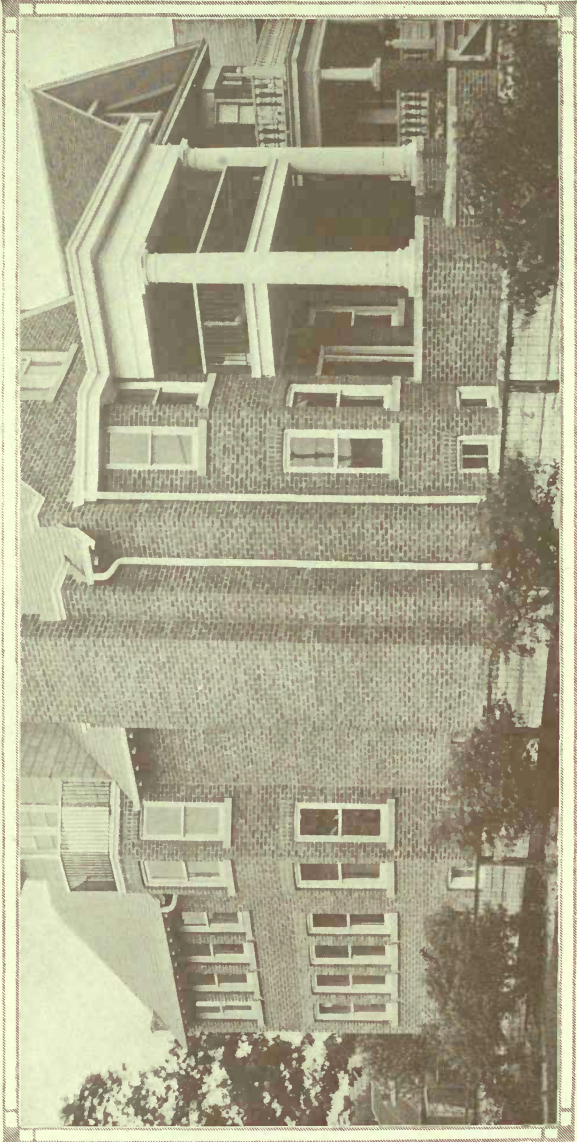

No. 210 High Park Avenue, Toronto, all the woodwork and columns in the above residence were manufactured by us

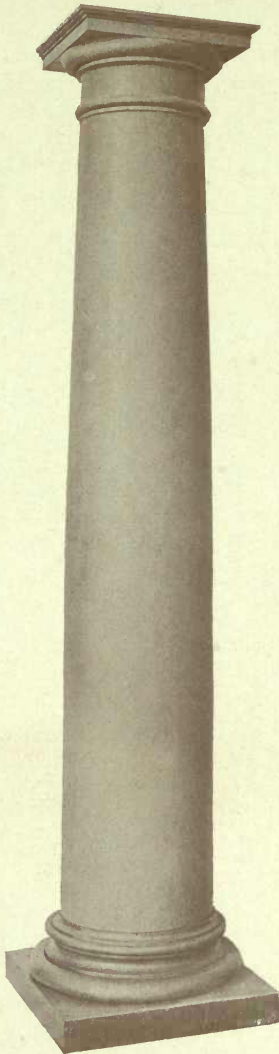

Design B.I., No. 2

Length		Diameter—5-in.	6-in.	8-in.	10-in.	12-in.
4 feet	Price	\$1.60	\$1.70	\$2.50	\$3.35	\$5.75
5 feet	Price	1.85	2.00	2.65	3.60	6.25
6 feet	Price	2.10	2.20	2.75	3.75	6.50
8 feet	Price	3.35	4.55	7.50
9 feet	Price	3.75	5.10	8.25
10 feet	Price	4.00	5.35	8.75

Builders allowed 10% discount on above 8, 10 and 12-in. columns.

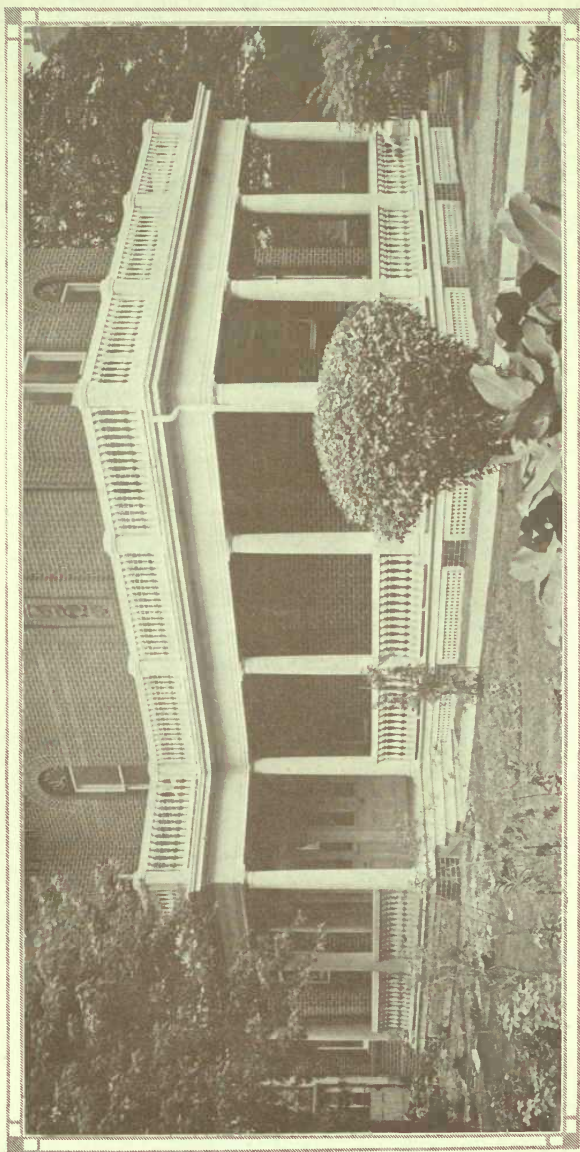

No. 26 Walmer Rd., Toronto, for which we manufactured 12 columns, 12 in. diam., 9 ft. high, B.L. No. 3.

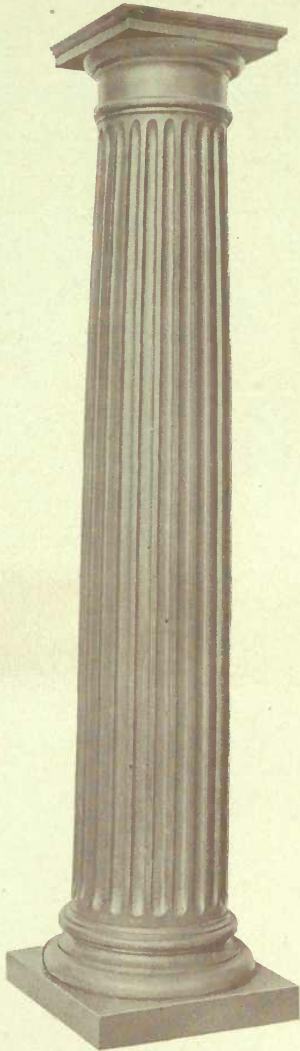

Design B.L. No. 3

Length		Diameter—5-in.	6-in.	8-in.	10-in.	12-in.
4 feet	Price....	\$2.10	\$2.20	\$3.00	\$4.70	\$6.75
5 feet	Price.....	2.40	2.55	3.20	5.50	7.30
6 feet	Price.....	2.70	2.80	3.35	5.80	7.60
8 feet	Price.....	4.10	7.70	8.70
9 feet	Price.....	4.55	8.25	9.50
10 feet	Price.....	4.90	8.60	10.05

Builders allowed 10% discount on above 8, 10 and 12-in. columns

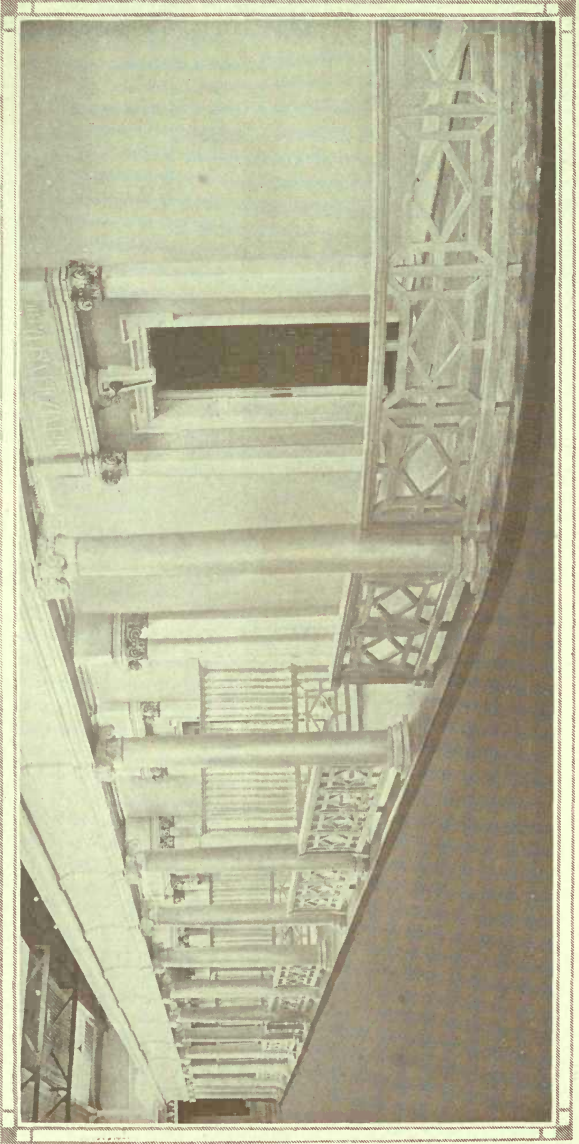

Manufacturers Bldg., Canadian National Exhibition, for which we supplied 50 columns, 12 in. diam., 8 ft. 6 in. high.

WEST
BATT'S LIMITED
 TORONTO



Design B.I, No. 4

Length	Diameter—					
	5-in.	6-in.	8-in.	10-in.	12-in.	
4 feet	Price \$2.60	\$2.80	\$3.70	\$4.75	\$ 8.00	
5 feet	Price 2.85	3.10	3.85	5.00	8.50	
6 feet	Price 3.10	3.30	3.95	5.15	8.75	
8 feet	Price	4.55	5.95	9.75	
9 feet	Price	4.95	6.50	10.50	
10 feet	Price	5.20	6.75	11.00	

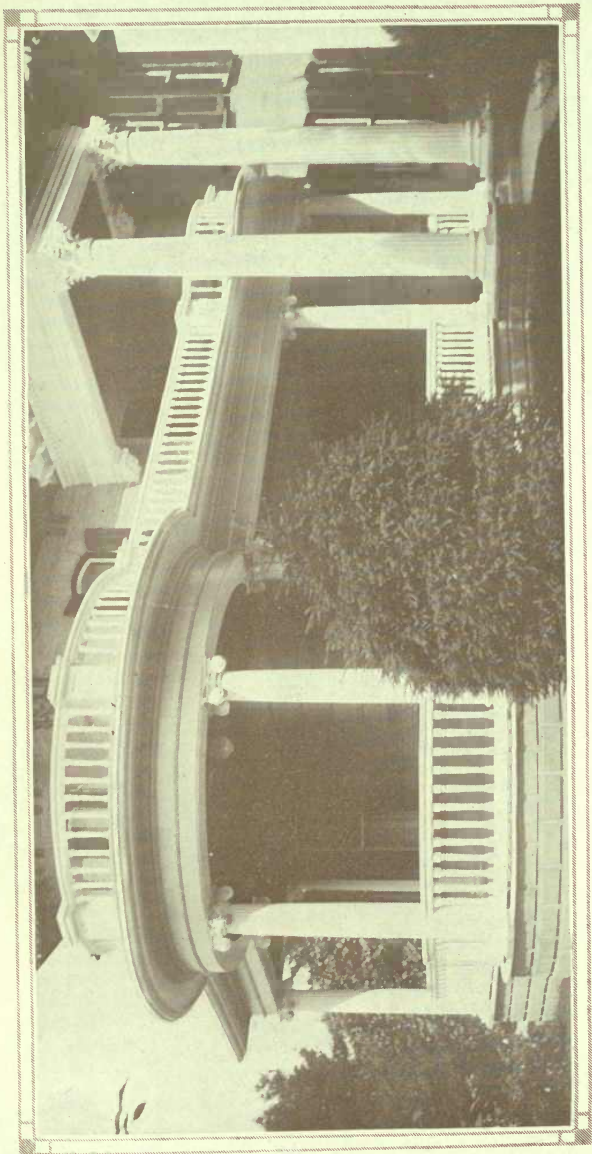

Mrs. Walker's Residence, Norwich, Ont., for which we manufactured 2 columns 20 in. diam., 18 ft. 6 in. high and 8 columns 12 in. diam., 8 ft. 10 in. high. B.L. No. 5.

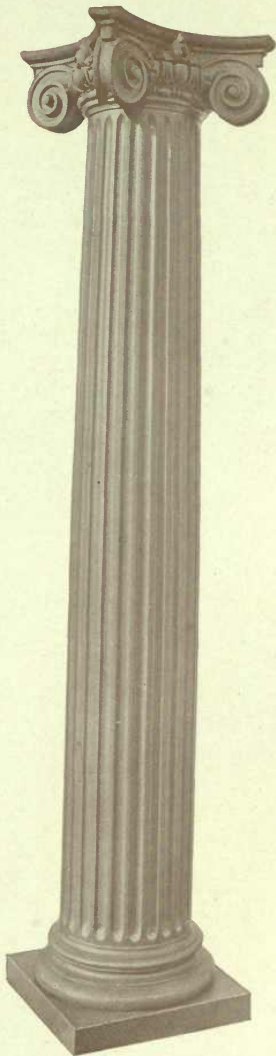

Design B.L. No. 5

Length	Diameter—5-in.	6-in.	8-in.	10-in.	12-in.
4 feet	Price \$3.10	\$3.35	\$4.20	\$ 6.10	\$ 9.00
5 feet	Price 3.40	3.70	4.40	6.90	9.55
6 feet	Price 3.70	3.95	4.55	7.20	9.85
8 feet	Price	5.30	9.10	10.95
9 feet	Price	5.75	9.65	11.75
10 feet	Price	6.10	10.00	12.30

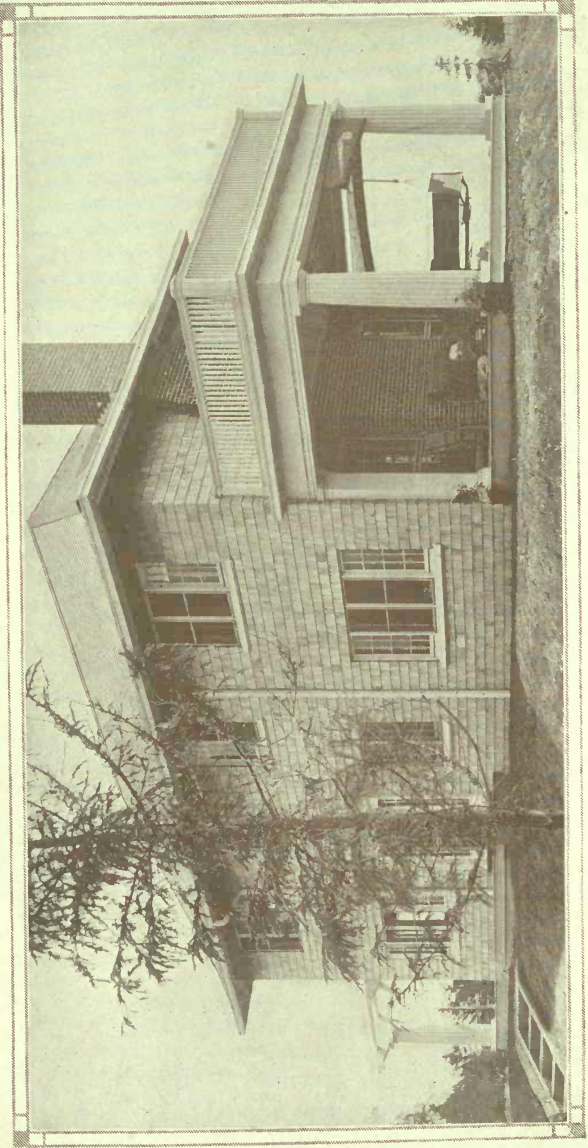

Mr. Stockwell's residence, Niagara-on-the-Lake, for which we manufactured 4 columns, 18 in. diam., 8 ft. 6 in. high. B.L. No 6.

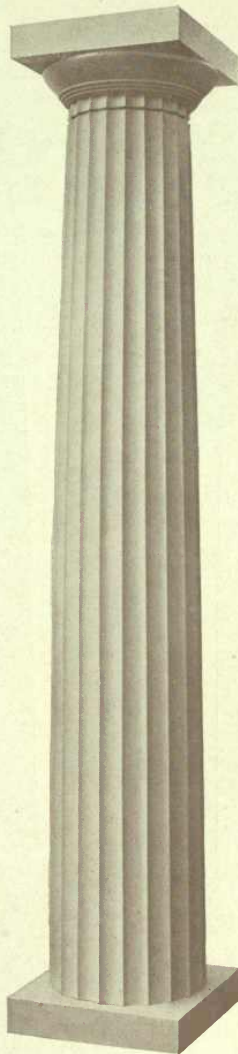

Design B.I., No. 6

Length	Diameter—10-in.	12-in.	14-in.
6 feet	Price..... \$6.80	\$ 8.85	\$10.60
8 feet	Price..... 8.70	9.95	11.95
9 feet	Price..... 9.25	10.75	12.90
10 feet	Price..... 9.60	11.30	13.55

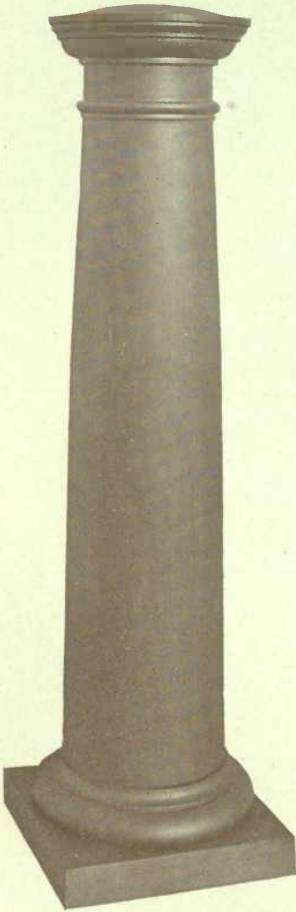

Starting Post B.L. No. 242

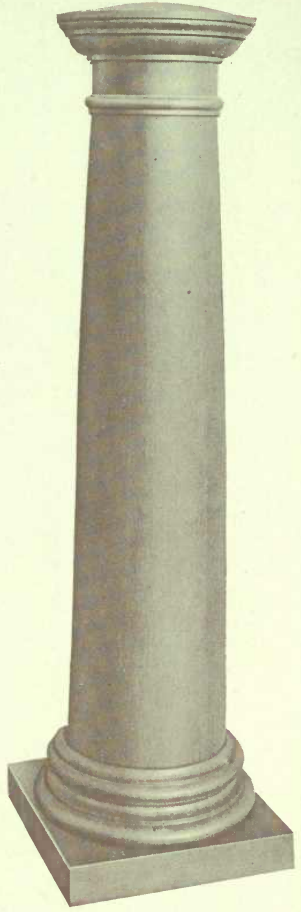

Starting Post B.L. No. 244

	Price		Price
6 in. diameter—3 ft...	\$1.70	6 in. diameter—3 ft...	\$1.70
8 in. diameter—3 ft...	2.00	8 in. diameter—3 ft...	2.25
10 in. diameter—3 ft...	2.70	10 in. diameter—3 ft...	3.00

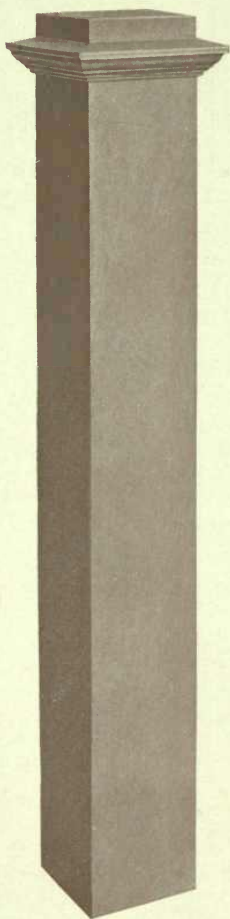

Starting Post
 B.L. No. 243

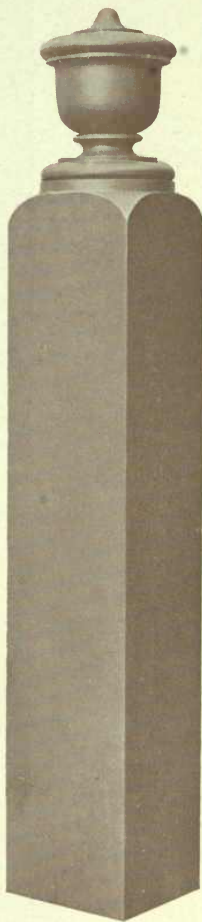

Square Starting Post
 B.L. No. 241

	Price		Price
5 in. x 5 in.—3 ft. 0 in.	\$0.65	5 in. x 5 in.—3 ft. 0 in.	\$0.65
5 in. x 5 in.—3 ft. 6 in.	.75	5 in. x 5 in.—3 ft. 6 in.	.75
5 in. x 5 in.—4 ft. 0 in.	.85	5 in. x 5 in.—4 ft. 0 in.	.85
6 in. x 6 in.—3 ft. 0 in.	.75	6 in. x 6 in.—3 ft. 0 in.	.75
6 in. x 6 in.—3 ft. 6 in.	.85	6 in. x 6 in.—3 ft. 6 in.	.85
6 in. x 6 in.—4 ft. 0 in.	1.00	6 in. x 6 in.—4 ft. 0 in.	1.00

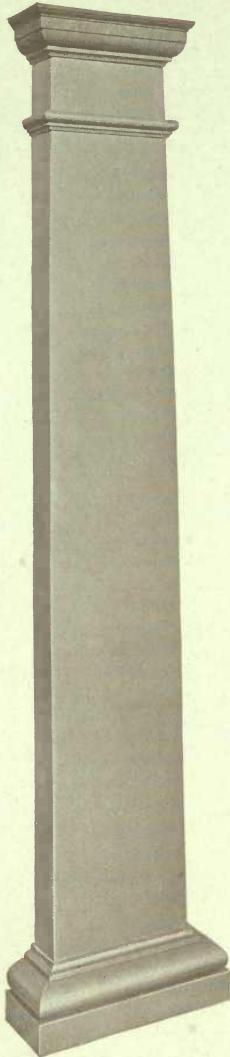

Pilaster to be used with column B.L. No. 1

Length		Diameter—5-in.	6-in.	8-in.	10-in.	12-in.
4 feet	Price	\$1.30	\$1.30	\$1.50	\$1.75	\$2.25
5 feet	Price	1.40	1.40	1.65	2.00	2.35
6 feet	Price	1.50	1.50	1.85	2.20	2.75
8 feet	Price	2.25	2.60	3.30
9 feet	Price	2.55	2.75	3.60
10 feet	Price	2.65	2.90	3.80

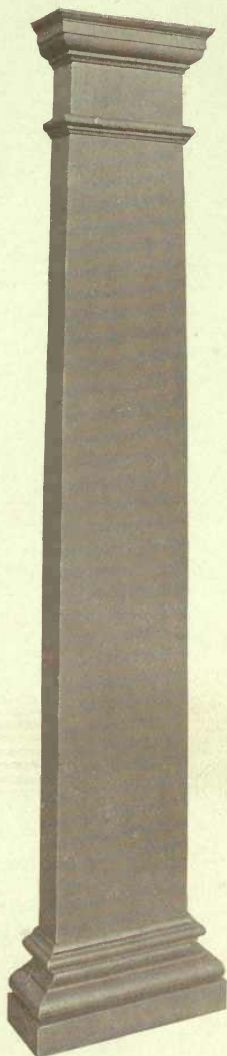

Pilaster to be used with Column B.L. Nos. 2, 3 and 6

Length	Diameter—5-in.	6-in.	8-in.	10-in.	12-in.
4 feet	Price \$1.30	\$1.30	\$1.70	\$2.05	\$2.65
5 feet	Price 1.40	1.40	1.85	2.30	2.75
6 feet	Price 1.50	1.50	2.05	2.50	3.15
8 feet	Price	2.45	2.90	3.70
9 feet	Price	2.75	3.05	4.00
10 feet	Price	2.85	3.20	4.20

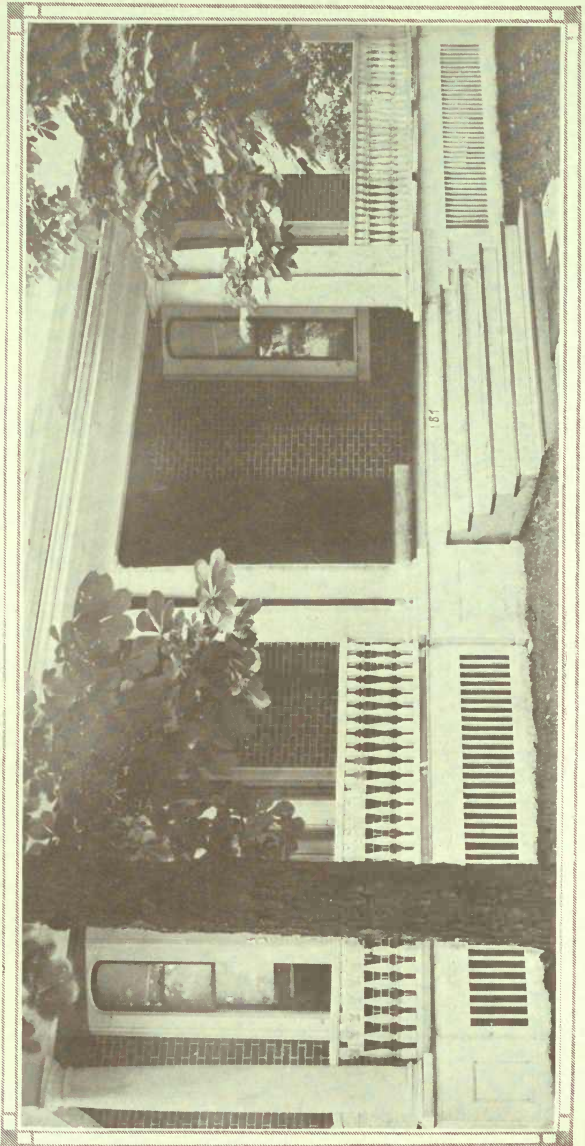

No. 187 Jackson St. West, Hamilton, for which we manufactured 6 columns, 12 in. diam., 8 ft. 9 in. high, B.L. No. 2 and 2 pilasters.

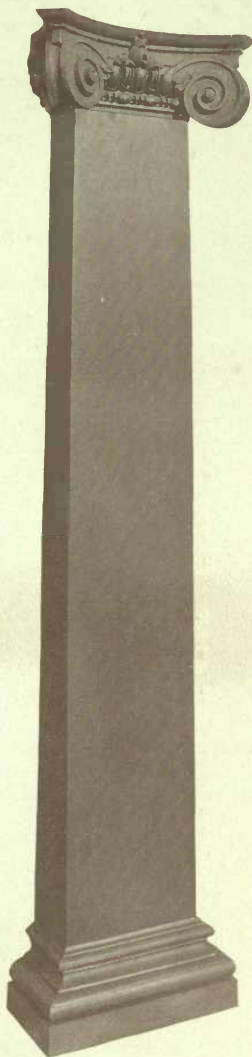

Pilaster to be used with Columns B.L. Nos. 4 and 5

Length	Diameter—5-in.	6-in.	8-in.	10-in.	12-in.
4 feet	Price \$1.85	\$1.95	\$2.55	\$3.25	\$4.15
5 feet	Price 1.95	2.05	2.70	3.50	4.25
6 feet	Price 2.05	2.15	2.90	3.70	4.65
8 feet	Price	3.30	4.10	5.20
9 feet	Price	3.60	4.25	5.50
10 feet	Price	3.70	4.40	5.70

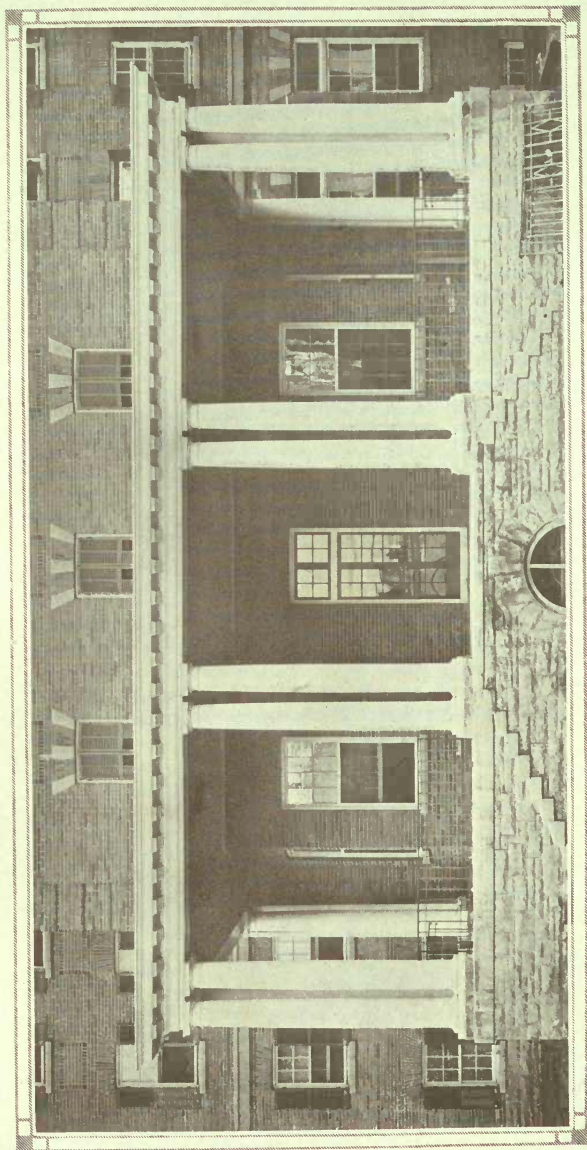

New Toronto General Hospital for which we manufactured 12 columns, 17 in. diam., 13 ft. 5 in. high.

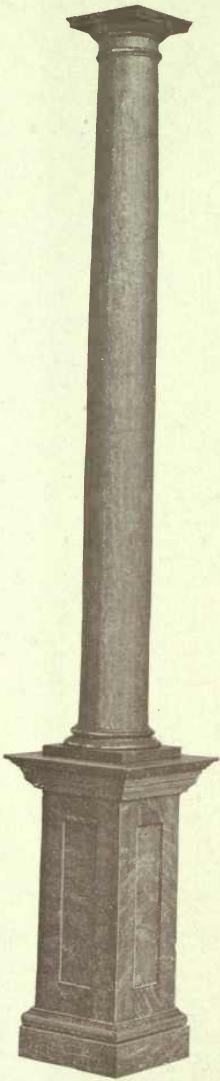

Pedestal A.

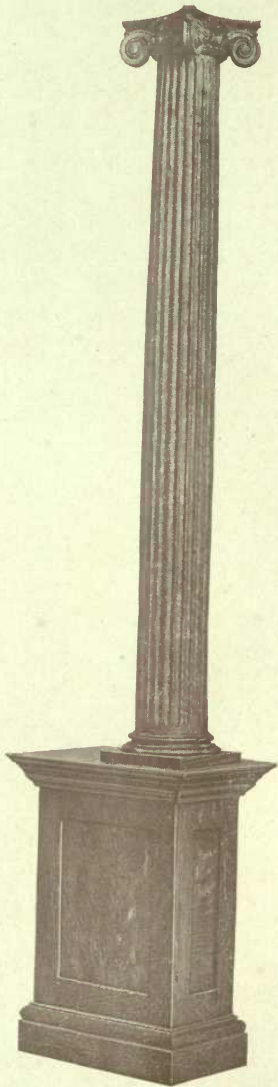

Pedestal B.

	1-Cut Oak	Pine
Price of Pedestal only, Style A	\$4.50	\$3.25
Price of Pedestal only, Style B.....	5.00	3.50

For designs and prices of Columns, see pages 11 to 21.

DESIGNS OF OUTSIDE DOORS



B.L. 302



B.L. 303.



B.L. 304.



B.L. 305



B.L. 306.



B.L. 307.



B.L. 308.



B.L. 324.



B.L. 309.



B.L. 310.



B.L. 311.



B.L. 312.



B.L. 313.



B.L. 314



B.L. 315.



B.L. 321.



B.L. 322



B.L. 325.



B.L. 331.



B.L. 323.

BEAD AND BUTT

DESIGNS OF INSIDE DOORS



B.L. 301.



B.L. 316.



B.L. 317.



B.L. 318.



B.L. 319.



B.L. 333.



B.L. 323.



B.L. 320.
MIRROR DOOR.

DESIGNS OF CUPBOARD DOORS

DOORS FOR GLASS

PANELLED DOORS.



B.L. 326



B.L. 327.



B.L. 328



B.L. 329.

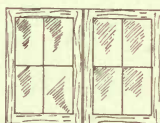

B.L. 327½



B.L. 330.



B.L. 326½

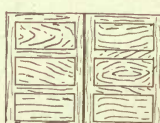

B.L. 328½



B.L. No. 301, $\frac{1}{4}$ -Cut Oak

Sizes in Stock

2 ft. 8 in. x 6 ft. 8 in.— $1\frac{3}{4}$ in.	Price	\$7.40
2 ft. 10 in. x 6 ft. 10 in.— $1\frac{3}{4}$ in.	Price	7.40
3 ft. 0 in. x 7 ft. 0 in.— $1\frac{3}{4}$ in.	Price	7.65

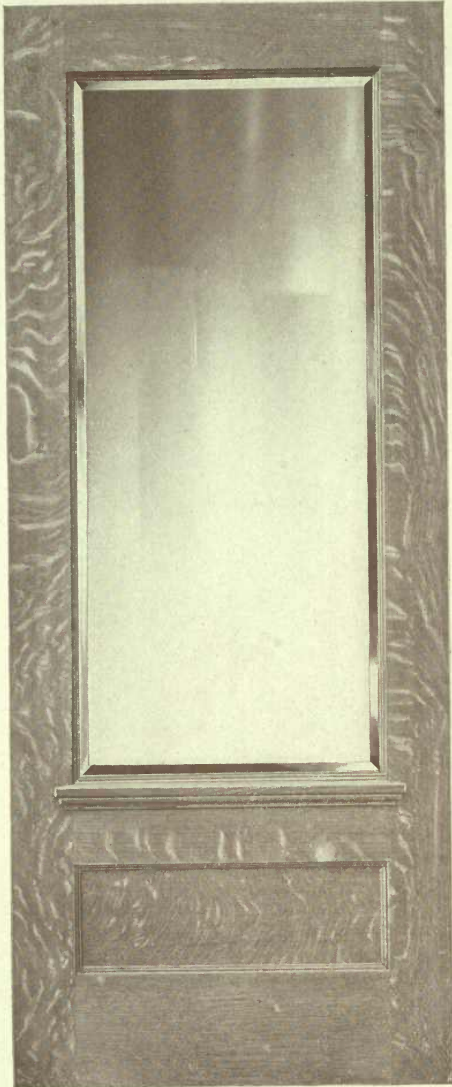

B.L. No. 304, $\frac{1}{4}$ -Cut Oak

Sizes in Stock		$\frac{1}{4}$ -Cut Oak	Pine
2 ft. 8 in. x 6 ft. 8 in.— $1\frac{3}{4}$ in.	Price	\$6.25	\$3.25
2 ft. 10 in. x 6 ft. 10 in.— $1\frac{3}{4}$ in.	Price	6.25	3.25
3 ft. 0 in. x 7 ft. 0 in.— $1\frac{3}{4}$ in.	Price	6.50	3.50

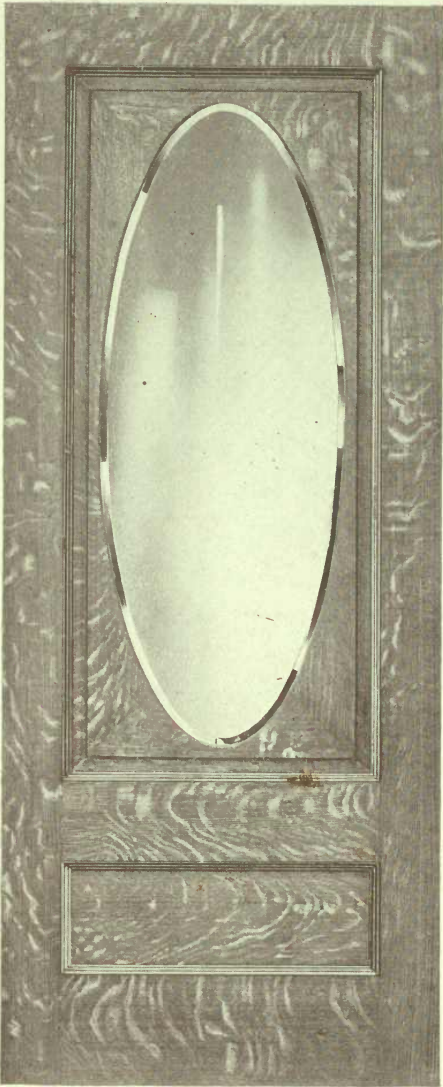

B.L. No. 305, $\frac{1}{4}$ -Cut Oak

Sizes in Stock	Price	$\frac{1}{4}$ -Cut Oak	Pine
2 ft. 8 in. x 6 ft. 8 in.— $1\frac{3}{4}$ in.	Price	\$9.00	\$5.25
2 ft. 10 in. x 6 ft. 10 in.— $1\frac{3}{4}$ in.	Price	9.00	5.25
3 ft. 0 in. x 7 ft. 0 in.— $1\frac{3}{4}$ in.	Price	9.25	5.50

WEST
BATT'S LIMITED
 TORONTO

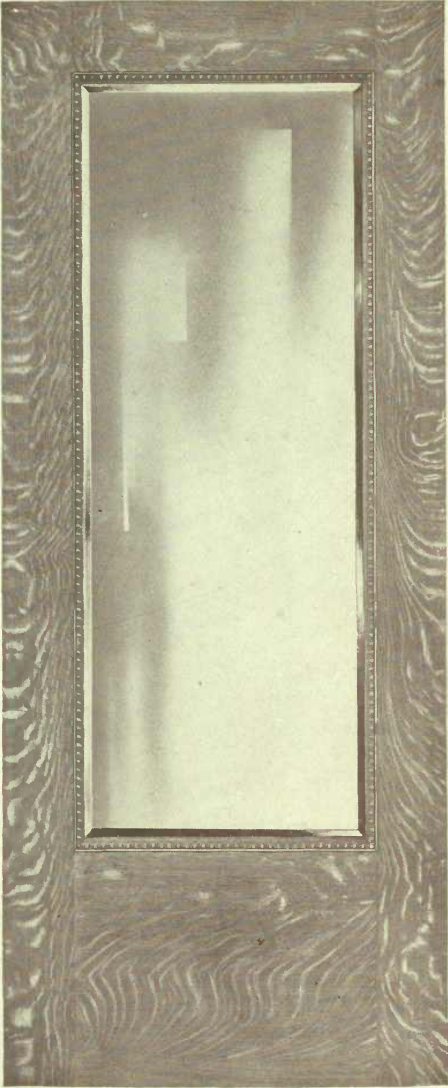

B.I. No. 306, $\frac{1}{4}$ -Cut Oak

Size in Stock	$\frac{1}{4}$ -Cut Oak	Pine
2 ft. 10 in. x 6 ft. 10 in.— $1\frac{3}{4}$ in.	Price..... \$7.50	\$4.75
3 ft. 0 in. x 7 ft. 0 in.— $1\frac{3}{4}$ in.	Price..... 7.75	5.00

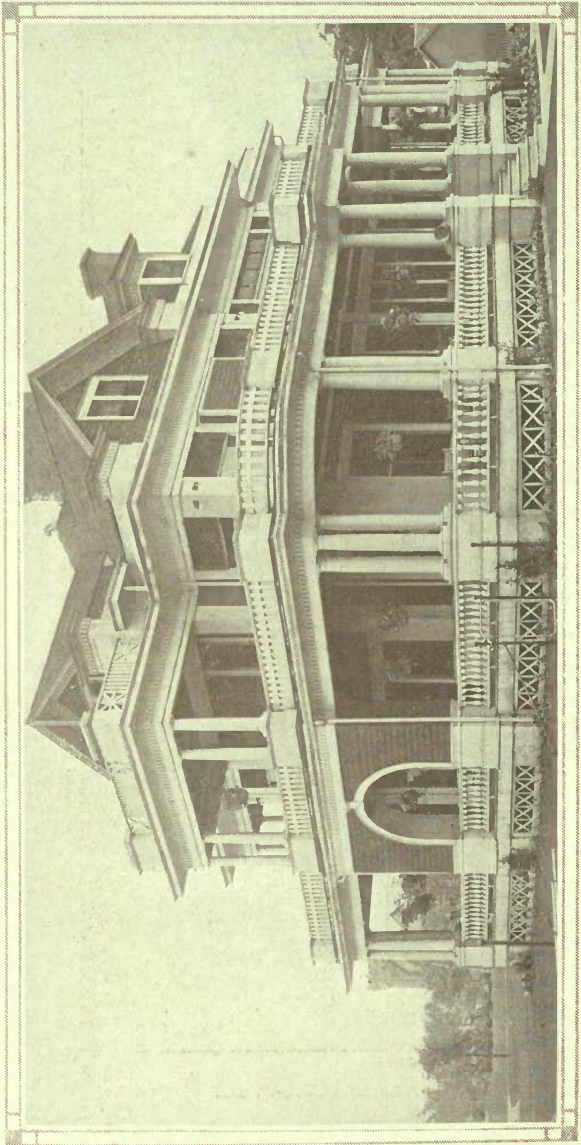

Welland Club House, for which we manufactured 14 columns 12 in. diam., 7 ft. 5 in. high and 10 columns 10 in. diam., 6 ft. high.

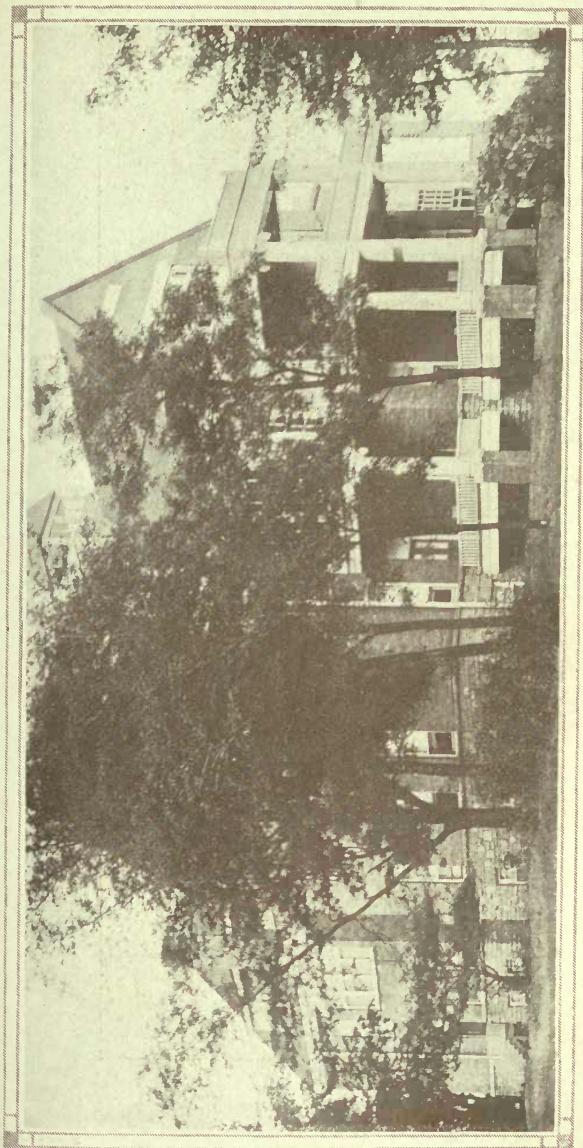

Smith Falls Public Hospital for which we manufactured 2 columns, 26 in. diam., 22 ft. high, and 3 columns 20 in. diam., 11 ft. 7 in. high.

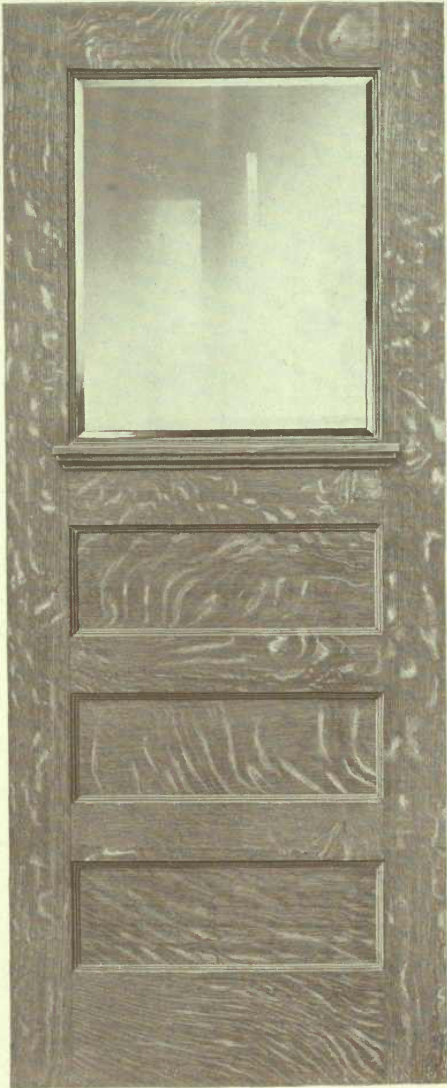

B.L., No. 307, $\frac{1}{4}$ -Cut Oak

Sizes in Stock	$\frac{1}{4}$ -Cut Oak
2 ft. 8 in. x 6 ft. 8 in.— $1\frac{3}{4}$ in.	Price \$7.50
2 ft. 10 in. x 6 ft. 10 in.— $1\frac{3}{4}$ in.	Price 7.50
3 ft. 0 in. x 7 ft. 0 in.— $1\frac{3}{4}$ in.	Price 7.75

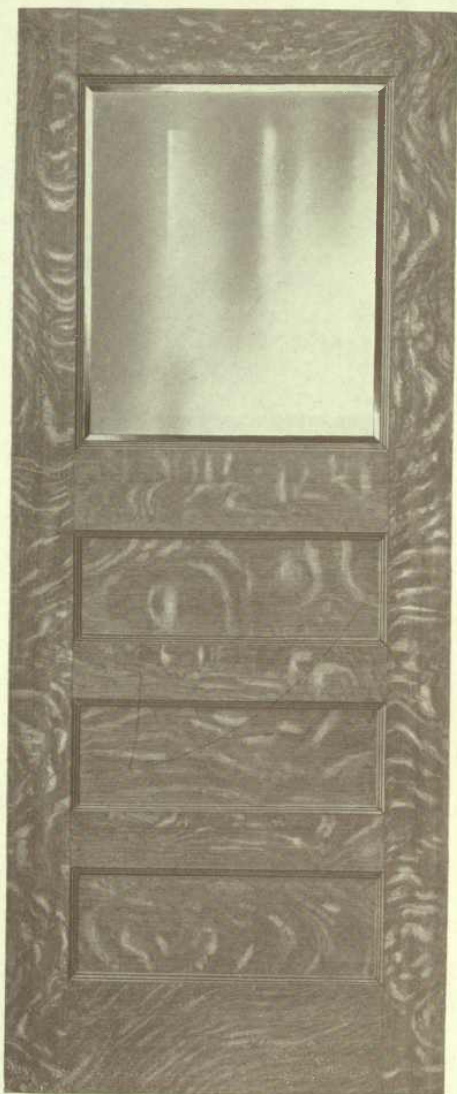

B.L., No. 308, $\frac{1}{4}$ -Cut Oak

Size in Stock		$\frac{1}{4}$ -Cut Oak	Pine
2 ft. 8 in. x 6 ft. 8 in.— $1\frac{3}{4}$ in.	Price	\$7.00	\$3.50
2 ft. 10 in. x 6 ft. 10 in.— $1\frac{3}{4}$ in.	Price	7.00	3.50
3 ft. 0 in. x 7 ft. 0 in.— $1\frac{3}{4}$ in.	Price	7.25	3.75

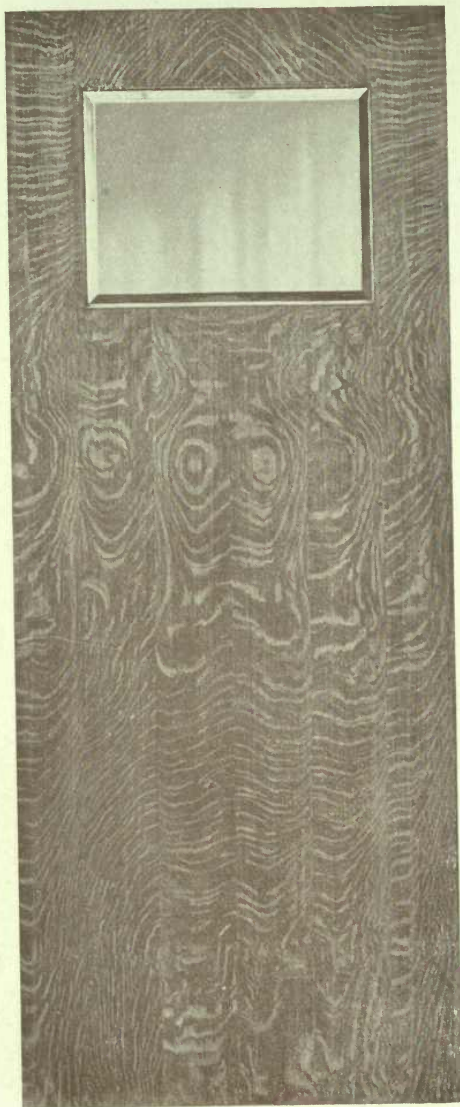

B.L. No. 309, $\frac{1}{4}$ -Cut Oak

Sizes in Stock		Birch or Gum	Ash	Plain Oak	$\frac{1}{4}$ -Cut Oak
2 ft. 19 in. x 6 ft. 10 in.— $1\frac{3}{4}$ in.	Price	\$9.00	\$ 9.50	\$10.00	\$11.00
3 ft. 0 in. x 7 ft. 0 in.— $1\frac{3}{4}$ in.	Price	9.75	10.25	10.75	11.75

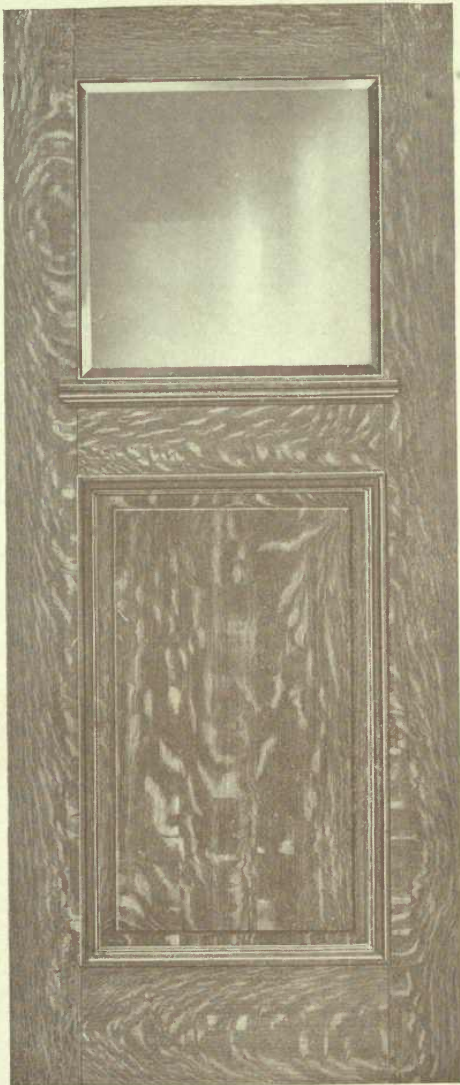

B.I., No. 310, $\frac{1}{4}$ -Cut Oak

Sizes in Stock			Pl. Oak	$\frac{1}{4}$ -Oak	Pine
2 ft. 8 in. x 6 ft. 8 in.—	$1\frac{3}{4}$ in.	Price . . .	\$8.00	\$8.50	\$5.00
2 ft. 10 in. x 6 ft. 10 in.—	$1\frac{3}{4}$ in.	Price . . .	8.00	8.50	5.00
3 ft. 0 in. x 7 ft. 0 in.—	$1\frac{3}{4}$ in.	Price . . .	8.50	9.00	5.50

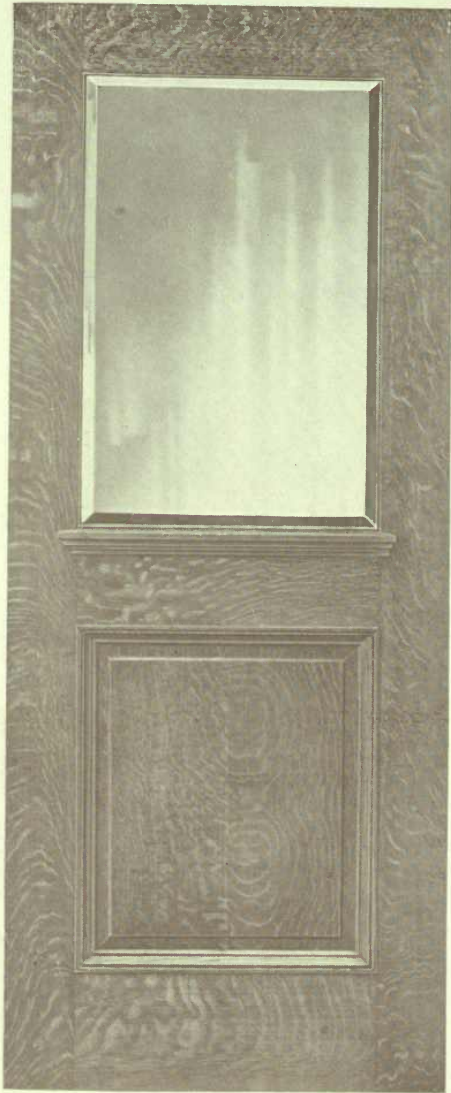

B.L. No. 311, $\frac{1}{4}$ -Cut Oak

Sizes in Stock		$\frac{1}{4}$ -Cut Oak	Pine
2 ft. 8 in. x 6 ft. 8 in.— $1\frac{3}{4}$ in.	Price.....	\$8.35	\$4.90
2 ft. 10 in. x 6 ft. 10 in.— $1\frac{3}{4}$ in.	Price.....	8.35	4.90
3 ft. 0 in. x 7 ft. 0 in.— $1\frac{3}{4}$ in.	Price.....	8.85	5.40

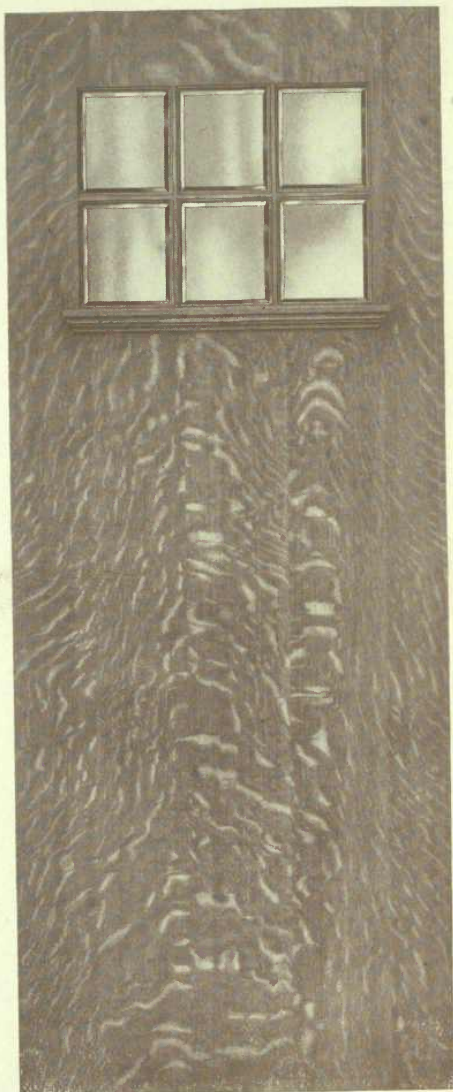

B.L. No. 312, $\frac{1}{4}$ -Cut Oak

Sizes in Stock		Birch or Gum	Ash	Plain Oak	$\frac{1}{4}$ -Cut Oak
2 ft. 10 in. x 6 ft. 10 in.— $1\frac{3}{4}$ in.	Price	\$10.50	\$11.00	\$11.50	\$12.50
3 ft. 0 in. x 7 ft. 0 in.— $1\frac{3}{4}$ in.	Price	11.25	11.75	12.25	13.25

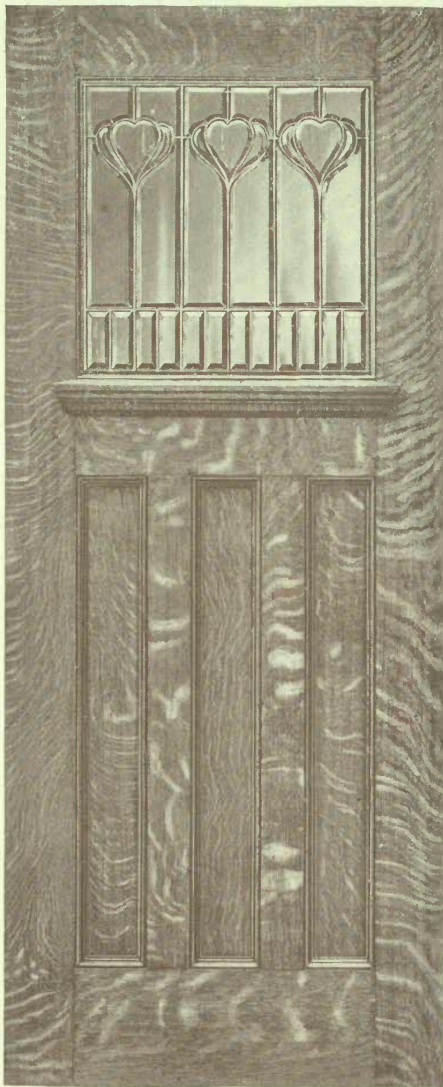

B.I. No. 314, $\frac{1}{4}$ -Cut Oak

Sizes in Stock		$\frac{1}{4}$ -Cut Oak	Pine
2 ft. 8 in. x 6 ft. 8 in.— $1\frac{3}{4}$ in.	Price	\$8.50	\$4.00
2 ft. 10 in. x 6 ft. 10 in.— $1\frac{3}{4}$ in.	Price	8.50	4.25
3 ft. 0 in. x 7 ft. 0 in.— $1\frac{3}{4}$ in.	Price	9.00	4.50



B.L. No. 316, $\frac{1}{4}$ -Cut Oak

A beautiful and high-class design of inside door.

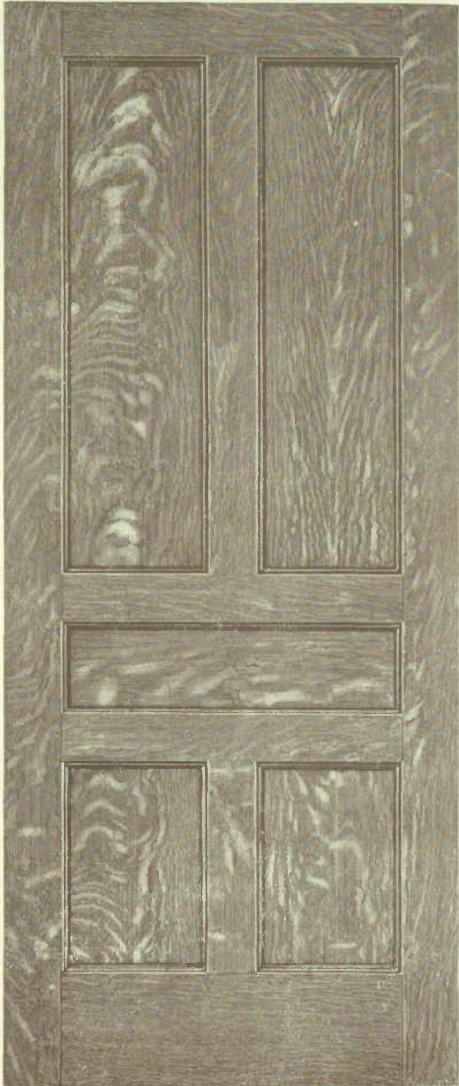

B.I., No. 318, $\frac{1}{4}$ -Cut Oak

A very popular design of inside door.



B.I., No. 319, $\frac{1}{4}$ -Cut Oak

This door is a favorite with a great many.

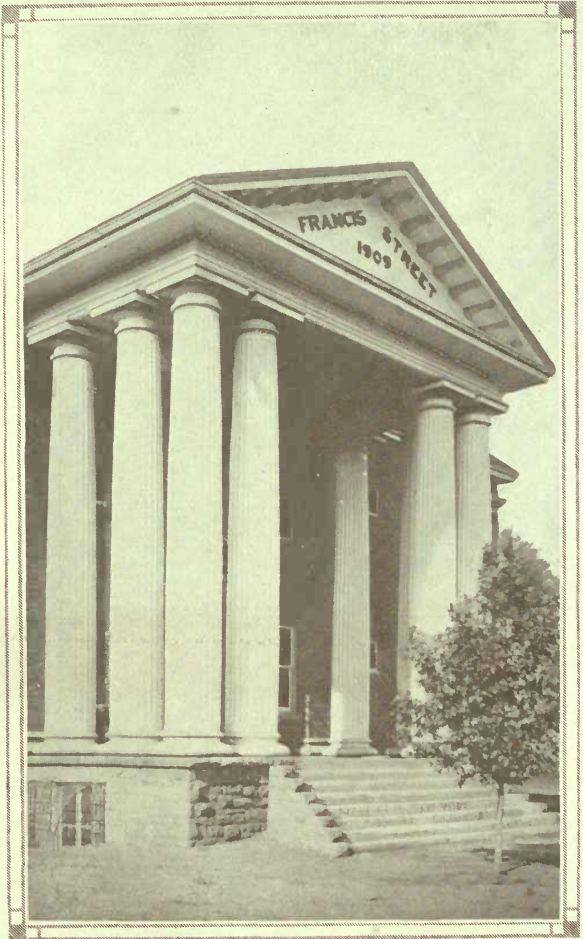

Francis Street Public School, Fort William.

The above fluted Columns, which are 36 inches in diameter at base of shaft and 26 feet long, were manufactured by us.



B.L. No. 323, Black Ash

Let us figure on your Slab or Sanitary Door requirements.
We are well equipped to manufacture these doors.

WEST
BATT'S LIMITED
 TORONTO

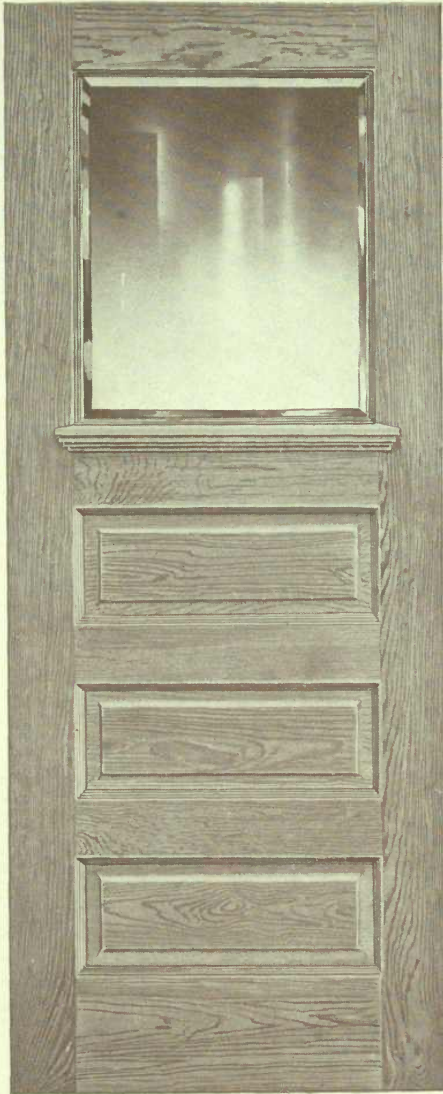

B.L. No. 307 $\frac{1}{2}$, Pine

2 ft. 6 in. x 6 ft. 6 in.—1 $\frac{3}{4}$ in.	Price	\$3.75
2 ft. 8 in. x 6 ft. 8 in.—1 $\frac{3}{4}$ in.	Price	3.75
2 ft. 10 in. x 6 ft. 10 in.—1 $\frac{3}{4}$ in.	Price	3.75
3 ft. 0 in. x 7 ft. 0 in.—1 $\frac{3}{4}$ in.	Price.....	4.00

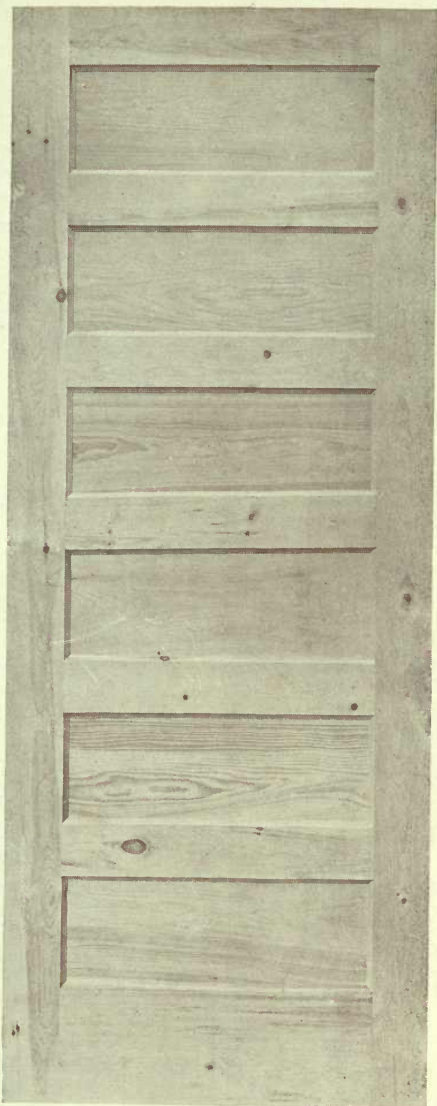

Stock Pine Door B.L. 301, 1 $\frac{3}{4}$ in. thick

Sizes in Stock

2 ft. 0 in. x 6 ft. 0 in.	2 ft. 6 in. x 6 ft. 6 in.	2 ft. 8 in. x 6 ft. 8 in.
2 ft. 4 in. x 6 ft. 4 in.	2 ft. 0 in. x 6 ft. 8 in.	2 ft. 4 in. x 6 ft. 10 in.
2 ft. 0 in. x 6 ft. 6 in.	2 ft. 2 in. x 6 ft. 8 in.	2 ft. 6 in. x 6 ft. 10 in.
2 ft. 2 in. x 6 ft. 6 in.	2 ft. 4 in. x 6 ft. 8 in.	2 ft. 8 in. x 6 ft. 10 in.
2 ft. 4 in. x 6 ft. 6 in.	2 ft. 6 in. x 6 ft. 8 in.	2 ft. 10 in. x 6 ft. 10 in.



Design B.I., No. 210

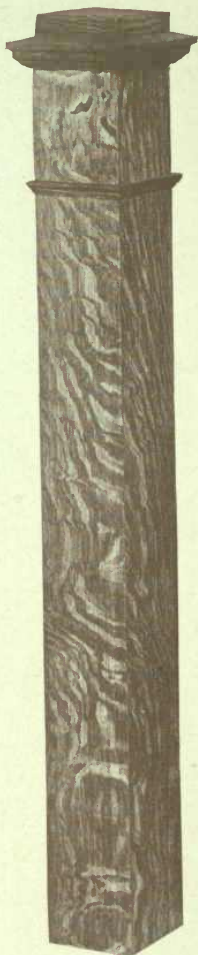

Design B.I., No. 203

Sizes in Stock	½-Cut Oak Price..	Sizes in Stock	¾-Cut Oak Veneered Price	Solid Birch Price	Georgia Pine Boxed Price
6 in. x 4 ft.	\$4.50	5 in. x 4 ft.	\$2.75	\$1.55	\$1.60
6 in. x 5 ft.	5.00	5 in. x 5 ft.	3.15	1.75	1.75
6 in. x 6 ft.	5.50	5 in. x 6 ft.	3.55	1.95	1.90
		6 in. x 4 ft.	3.00	1.75	1.70
		6 in. x 5 ft.	3.50	2.00	1.85
		6 in. x 6 ft.	4.00	2.25	2.00



Design B.L., No. 204

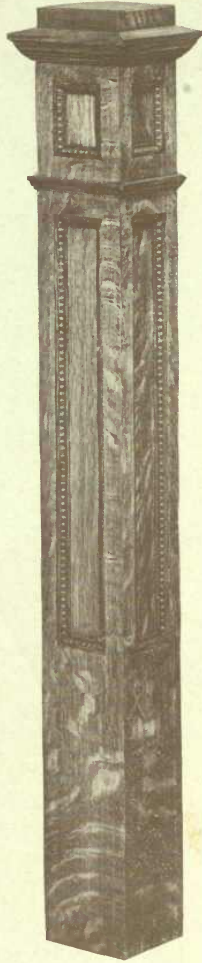

Design B.L., No. 206

Sizes in Stock	1-Cut Oak Veneered
5 in. x 4 ft.	Price.... \$4.50
5 in. x 5 ft.	Price ... 5.15
5 in. x 6 ft.	Price ... 5.80
6 in. x 4 ft.	Price.... 4.75
6 in. x 5 ft.	Price.... 5.40
6 in. x 6 ft.	Price.... 6.05

Sizes in Stock	1-Cut Oak Veneered
5 in. x 4 ft.	Price.... \$4.55
5 in. x 5 ft.	Price.... 5.15
5 in. x 6 ft.	Price.... 5.75
6 in. x 4 ft.	Price.... 4.90
6 in. x 5 ft.	Price ... 5.50
6 in. x 6 ft.	Price.... 6.10



Design B.L. No. 202



Design B.L. No. 209

Sizes in Stock	1-Cut Oak Veneered	Price
5 in. x 4 ft.	Price ...	\$2.75
5 in. x 5 ft.	Price	3.15
5 in. x 6 ft.	Price ...	3.55
6 in. x 4 ft.	Price	3.00
6 in. x 5 ft.	Price	3.50
6 in. x 6 ft.	Price	4.00

Sizes in Stock	in Birch
5 in. x 4 ft.	
5 in. x 5 ft.	
5 in. x 6 ft.	
6 in. x 4 ft.	
6 in. x 5 ft.	
6 in. x 6 ft.	

STAIR DETAILS

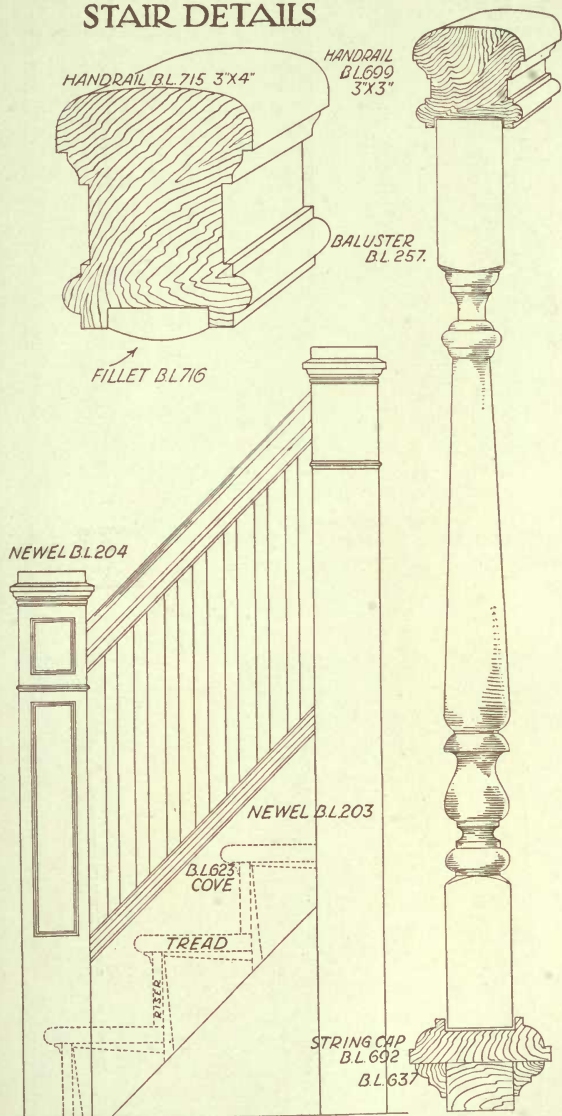

Let us figure on your stair material
and turnings



B.L. No. 253

$1\frac{3}{4}$ shaped 1 ft. 10 in.
 Price $6\frac{1}{2}$ c.



B.L. No. 254

$\frac{7}{8}$ x $1\frac{3}{4}$ x 2 ft. 0 in.
 Price 2 $\frac{1}{2}$ c.



B.L. No. 252

$1\frac{3}{4}$ shaped and beaded
 1 ft. 10 in.
 Price 9c.



B.L. No. 257, Round
 $1\frac{3}{4}$ x $1\frac{3}{4}$ —2 ft. 0 in.
 Price 7c.



B.L. No. 261, Octagon
 $1\frac{3}{4}$ x $1\frac{3}{4}$ —2 ft. 0 in.
 Price 8c.



B.L. No. 262, Square
 $1\frac{3}{4}$ x $1\frac{3}{4}$ —2 ft. 0 in.
 Price 8c.



B.I., No. 265 Square
 $2\frac{1}{2} \times 2\frac{1}{2}$ —1 ft. 10 in.
 Price 12c.



B.I., No. 260 Octagon
 $2\frac{1}{2} \times 2\frac{1}{2}$ —1 ft. 10 in.
 Price 12c.



B.I., No. 251 Round
 $2\frac{1}{2} \times 2\frac{1}{2}$ —1 ft. 10 in.
 Price 10c.



B.I., No. 264 Square
 $3\frac{3}{4} \times 3\frac{3}{4}$ —1 ft. 10 in.
 Price 22c.



B.I., No. 263 Octagon
 $3\frac{3}{4} \times 3\frac{3}{4}$ —1 ft. 10 in.
 Price 22c.



B.I., No. 250 Round
 $3\frac{3}{4} \times 3\frac{3}{4}$ —1 ft. 10 in.
 Price 20c.

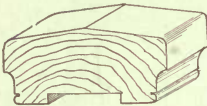

TOP RAIL B.L. 690.
 SIZE $1\frac{3}{4} \times 3\frac{3}{4}$

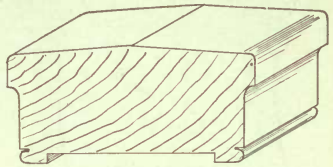

TOP RAIL B.L. 693.
 SIZE $2\frac{3}{4} \times 5\frac{3}{4}$



BOTTOM RAIL B.L. 694.
 SIZE $1\frac{3}{4} \times 3\frac{3}{4}$

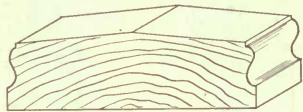

BOTTOM RAIL B.L. 696.
 SIZE $1\frac{3}{4} \times 5\frac{3}{4}$

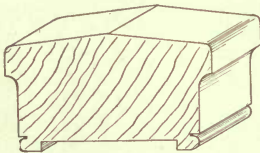

TOP RAIL B.L. 698.
 SIZE $2\frac{3}{4} \times 4\frac{3}{4}$

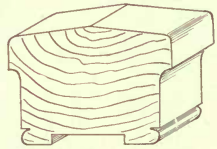

TOP RAIL B.L. 691.
 SIZE $2\frac{3}{4} \times 3\frac{3}{4}$



BOTTOM RAIL B.L. 695.
 SIZE $1\frac{3}{4} \times 4\frac{3}{4}$

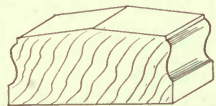

BOTTOM RAIL B.L. 694.
 SIZE $1\frac{3}{4} \times 3\frac{3}{4}$

SECTIONS OF OUR STOCK VERANDAH RAILS.

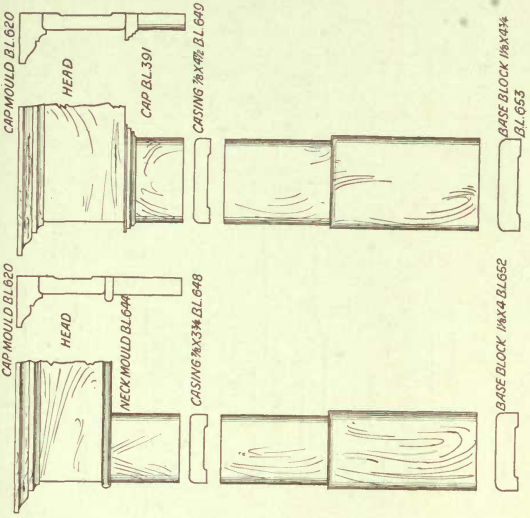

DETAILS OF BULBOUSE TRIM

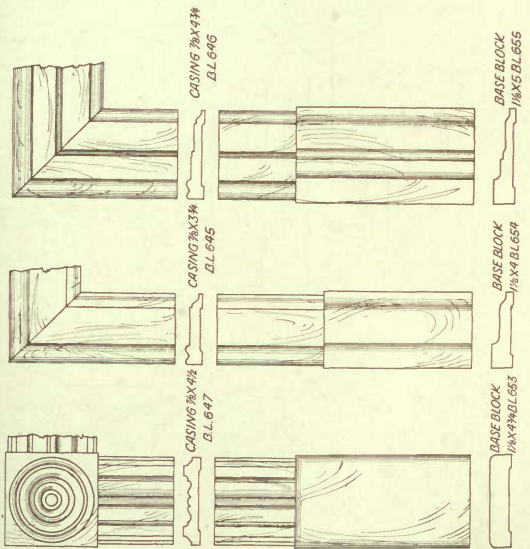

DETAILS OF MOULDED TRIM

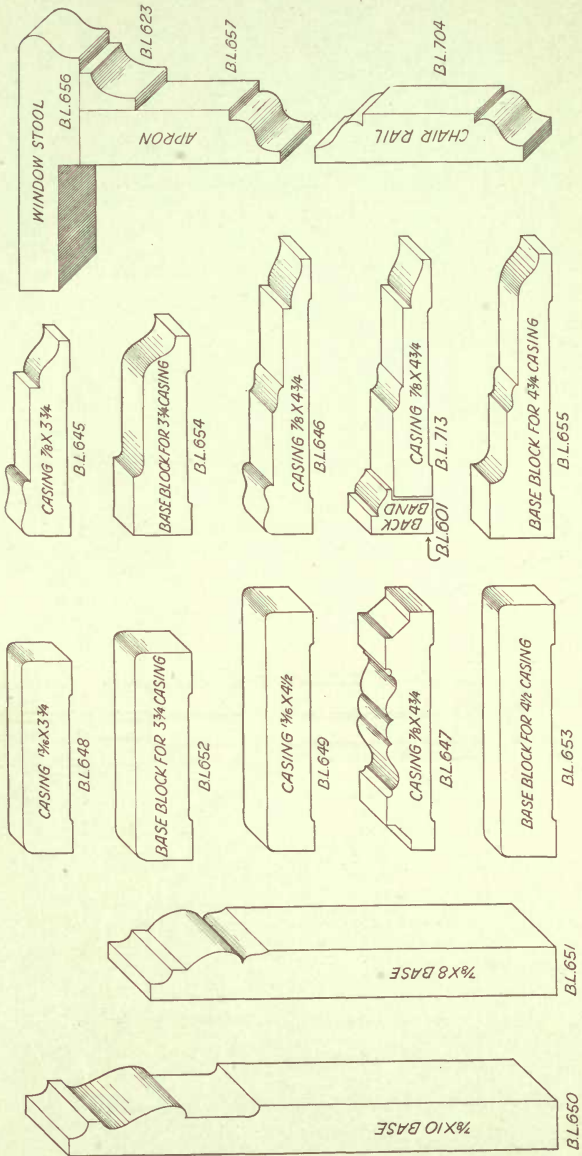

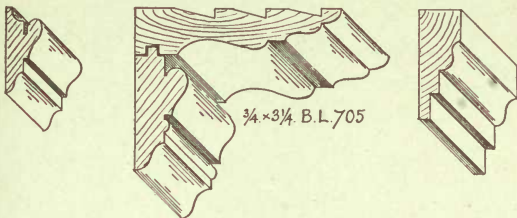

$\frac{3}{4} \times \frac{3}{4}$ B.L. 705

$\frac{1}{16} \times \frac{1}{4}$ B.L. 611.

$\frac{7}{8} \times 2$ B.L. 706.

$\frac{5}{8} \times \frac{1}{4}$ B.L. 702.

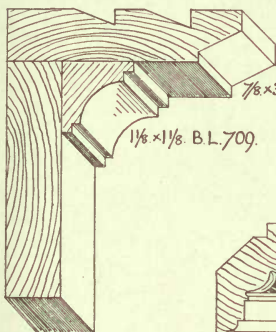

$\frac{1}{16} \times \frac{1}{8}$ B.L. 709.

$\frac{7}{8} \times 3\frac{3}{4}$ B.L. 707.



$\frac{5}{16} \times \frac{5}{8}$ B.L. 712.



$\frac{1}{2} \times \frac{3}{4}$ B.L. 711.

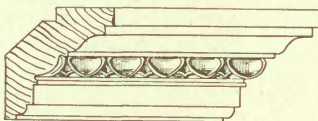

$\frac{7}{8} \times 3\frac{3}{4}$ B.L. 708.

$1\frac{3}{4} \times 1\frac{3}{4}$ B.L. 710.



$\frac{1}{2} \times 1\frac{5}{16}$ B.L. 714.



$\frac{7}{16}$ B.L. 630.



$\frac{5}{8}$ B.L. 631.



$\frac{13}{16}$ B.L. 632.



$\frac{7}{8} \times \frac{3}{4}$ B.L. 638.



$\frac{3}{8} \times \frac{3}{4}$ B.L. 640.



$\frac{1}{2} \times \frac{7}{8}$ B.L. 641.



$\frac{1}{2} \times \frac{3}{4}$ B.L. 615.

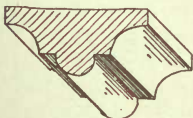

$\frac{7}{8} \times 1\frac{3}{4}$ B.L. 606.



$\frac{1}{2} \times 1\frac{1}{8}$ B.L. 639.

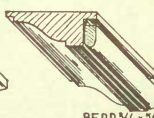

BEAD $\frac{3}{16} \times \frac{3}{16}$ B.L. 701.
 $\frac{9}{16} \times 1\frac{1}{8}$ B.L. 700.

Details of Stock Mouldings

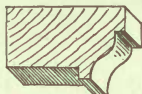

$7/8 \times 1\frac{1}{2}$. B.L. 601.



$1\frac{3}{16} \times 1\frac{1}{2}$. B.L. 602.



$1\frac{1}{8} \times 1\frac{3}{4}$. B.L. 617.



$1\frac{5}{16} \times 2\frac{3}{4}$. B.L. 620.



$1\frac{5}{16} \times 1\frac{3}{4}$. B.L. 621.

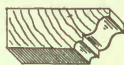

$5/8 \times 1\frac{5}{8}$. B.L. 703.



$7/8 \times 2\frac{3}{8}$. B.L. 622.



$1 \times 1\frac{1}{8}$. B.L. 605.

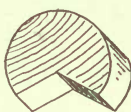

$1\frac{3}{4} \times 2\frac{1}{4}$. B.L. 618.

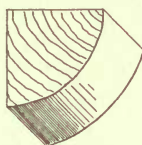

$1\frac{1}{8} \times 1\frac{1}{8}$. B.L. 604.



$1\frac{1}{16} \times 7/8$. B.L. 603.



$1\frac{1}{4} \times 2\frac{1}{8}$. B.L. 619.

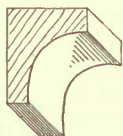

$7/8 \times 1\frac{1}{8}$. B.L. 624.



$5/8 \times 7/8$. B.L. 623.



$1\frac{1}{8} \times 1\frac{3}{4}$. B.L. 661.



$1\frac{3}{4}$. B.L. 626.



$2\frac{3}{4}$. B.L. 627.



$3\frac{3}{4}$. B.L. 628.



$4\frac{3}{4}$. B.L. 629.

Details of Stock Mouldings



$\frac{3}{4} \times 1\frac{3}{8}$ B.L. 633.



$\frac{5}{8} \times 1\frac{1}{4}$ B.L. 634.

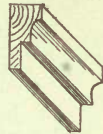

$\frac{3}{8} \times \frac{7}{8}$ B.L. 625.



$\frac{7}{8} \times 1\frac{1}{8}$ B.L. 612.



$\frac{3}{4} \times 1$ B.L. 613.

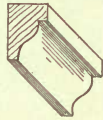

$\frac{3}{8} \times \frac{5}{8}$ B.L. 614.



$\frac{1}{16} \times \frac{1}{16}$ B.L. 636.



$\frac{1}{2} \times \frac{1}{2}$ B.L. 635.



$\frac{3}{8} \times \frac{1}{2}$ B.L. 637.



$\frac{1}{2} \times 1\frac{3}{4}$ B.L. 643.

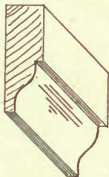

$\frac{1}{2} \times 1\frac{3}{8}$ B.L. 642.

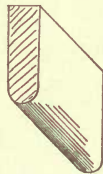

$\frac{3}{8} \times 1\frac{1}{4}$ B.L. 644.



$\frac{7}{8} \times 3\frac{3}{4}$ B.L. 704.

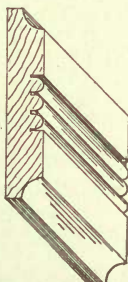



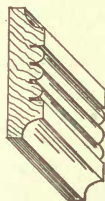









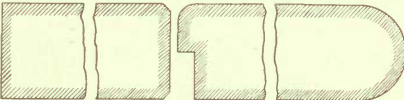

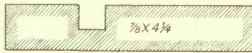



$\frac{7}{16} \times 2\frac{3}{8}$ B.L. 608.

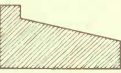

$\frac{7}{16} \times 1\frac{5}{8}$ B.L. 609.

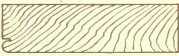
Details of Stock Mouldings.

FRAME MATERIAL

- BL 662  $1\frac{3}{4} \times 5\frac{3}{4}$ DOOR FRAME FOR $1\frac{3}{4}$ DOOR
- BL 663  $1\frac{3}{4} \times 5\frac{3}{4}$ DOOR FRAME FOR $1\frac{1}{8}$ DOOR
- BL 664  $1\frac{3}{4} \times 6\frac{1}{4}$ DOOR FRAME FOR $1\frac{3}{4}$ DOOR
- BL 665  OAK DOOR SILL $1\frac{3}{4} \times 6$ BL 689
- BL 666  $\frac{7}{8} \times 4\frac{3}{4}$ PULLEY STILE $1\frac{3}{4}$ SASH
- BL 667  $\frac{7}{8} \times 4\frac{3}{4}$ PULLEY STILE $1\frac{1}{8}$ SASH
- BL 669  $\frac{7}{8} \times 3\frac{3}{4}$ OUTSIDE LINING
- BL 670  $\frac{7}{8} \times 3\frac{3}{4}$ INSIDE LINING
- BL 672  $1\frac{3}{8} \times 3\frac{3}{8}$ HANGING STILE
- BL 671  $1\frac{3}{8} \times 1\frac{3}{8}$ HANG^g STILE
- BL 674  $\frac{7}{8} \times 1\frac{1}{8}$ BLIND STOP
- BL 667  $1\frac{1}{8} \times 2\frac{1}{4}$ CAP
- BL 661  $1\frac{1}{8} \times 1\frac{3}{4}$ OG HANG^g STILE
- BL 676  $\frac{1}{2} \times \frac{7}{8}$ PARTING STOP
- BL 643  $\frac{1}{2} \times 1\frac{3}{4}$ STOP
- BL 642  $\frac{1}{2} \times 1\frac{3}{8}$ STOP
- BL 675  $\frac{7}{8} \times 3\frac{3}{4}$ BLIND STOP FOR DOOR FRAME
- BL 673  $1\frac{3}{8} \times 5\frac{3}{8}$ HANGING STILE
- BL 668  $\frac{7}{8} \times 5\frac{3}{8}$ PULLEY STILE FOR $1\frac{3}{4}$ SASH
- BL 680  $\frac{3}{8} \times 5\frac{3}{8}$ ROUGH BACKING

SECTIONS OF SUB SILLS

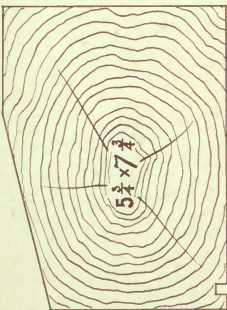

B.L. 681.



B.L. 682.



B.L. 683.



B.L. 684.

SECTIONS OF SASH SILLS



B.L. 685.

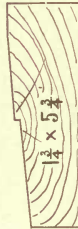

B.L. 686.

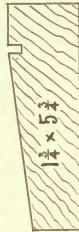

B.L. 687.

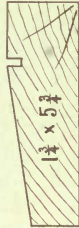

B.L. 688.

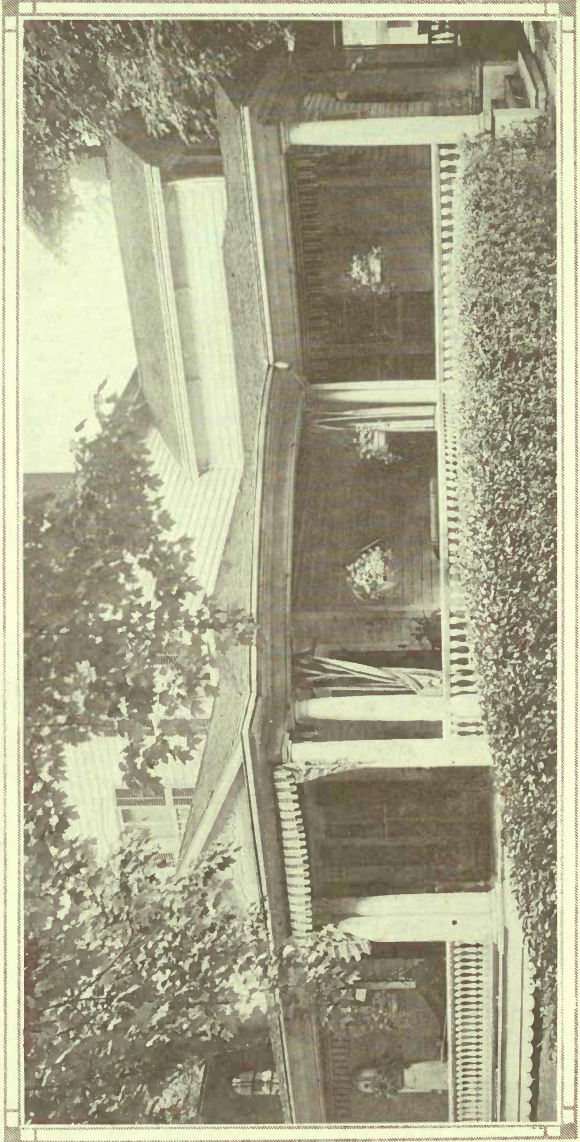

Mr. McCormack's Residence, Division St., Welland, for which we manufactured the columns and balusters.

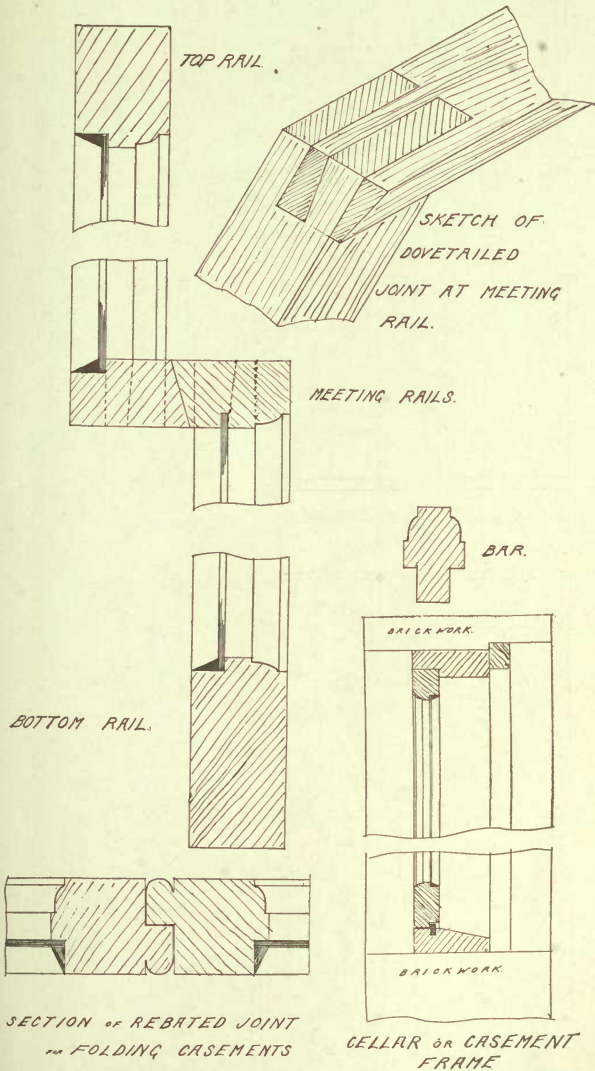

The above cut shows how our sash are dovetailed together at the meeting rail. This makes the strongest sash.

“See that you get yours made in this way.”

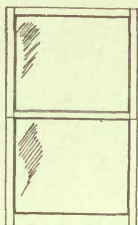

BL. No 401.



BL. No 402.



BL. No 403.

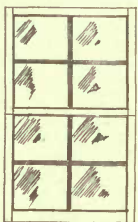

BL. No 404.

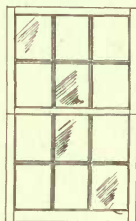

BL. No 405.

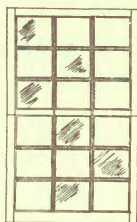

BL. No 406.

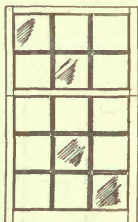

BL. No 407.

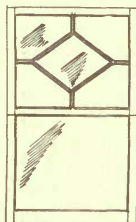

BL. No 408.



BL. No 409.

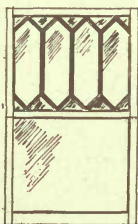

BL. No 410.



BL. No 411.

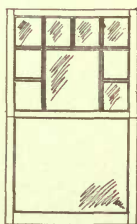

BL. No 412.

In ordering please give thickness and Style No.

Always give width first and height second.



B.L. NO 413.

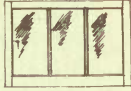

B.L. NO 415.



B.L. NO 414.

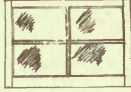

B.L. NO 416.



B.L. NO 417.
HOTBED SASH.

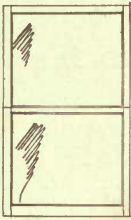

B.L. A.

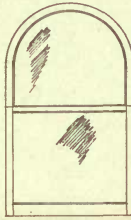

B.L. CIRCLE HEAD B.

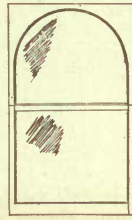

B.L. CIRCLE HEAD C.



B.L. SEGMENT HEAD D.



B.L. SEGMENT HEAD E.

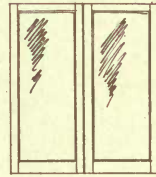

B.L. FOLDING CASEMENT F.



B.L. OVAL SASH G.



B.L. OVAL SASH H.



B.L. CIRCLE FACE SASH I.

We have a complete sash department and can get out bills of sash promptly.

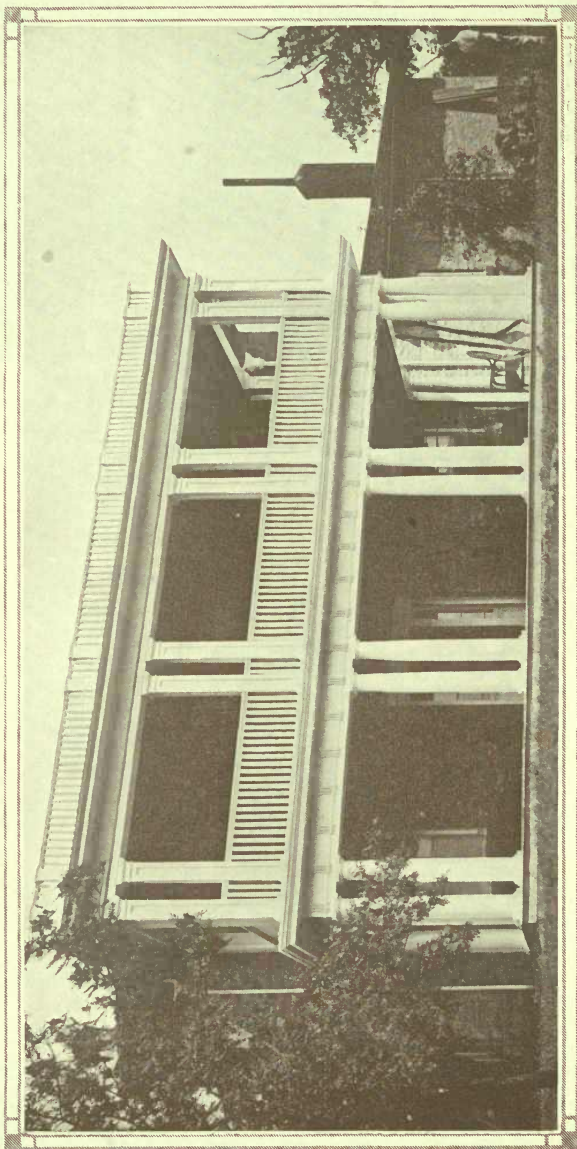

Residence of Mr. Innis, Waterdown, Ont., for which we manufactured 22 columns, 12 in. diam., 8 ft. high and 3 Pilasters.



CARE OF VENEERED DOORS

All veneered doors require a small amount of attention on receipt of same from manufacturer. It is to the purchaser's advantage to take note of the following directions:

All wood being of a porous nature, especially that which has been thoroughly dried, readily absorbs moisture from the air, causing it to swell. To overcome this:

First—Keep doors in a dry place.

Second—Give doors one or two coats of good oil filler.

Third—Do not place veneered doors in a freshly-plastered building; see that the plaster is thoroughly dry.

Fourth—When the door has been fitted paint top and bottom with good lead paint.

CARE OF STAVED COLUMNS

To get the best results from staved columns: keep under cover until erected. Paint as soon as possible after being put in position. If necessary to reduce height of column by cutting off base of shaft, it is advisable to well paint the end.

In out-of-town shipments a small tin of mastic putty is nailed to top of base. Contents of this tin should be spread on top of turned base where shaft rests.

GREENHOUSE MATERIAL

This department has grown extensively and now forms a very important part of our business.

One of the most important features in the manufacture of greenhouse material is the kind and quality of the lumber used. We use exclusively Louisiana Gulf Coast Red Cypress, air dried and free from sap. It is less affected by atmospheric conditions and has more desirable qualities for greenhouse construction than any other.

Our long experience in the manufacture of greenhouse material, combined with the best machinery, justifies us in assuring our customers entire satisfaction.

Before buying your greenhouse material do not fail to get our figures. We are satisfied that once you give us an order we shall retain your patronage.

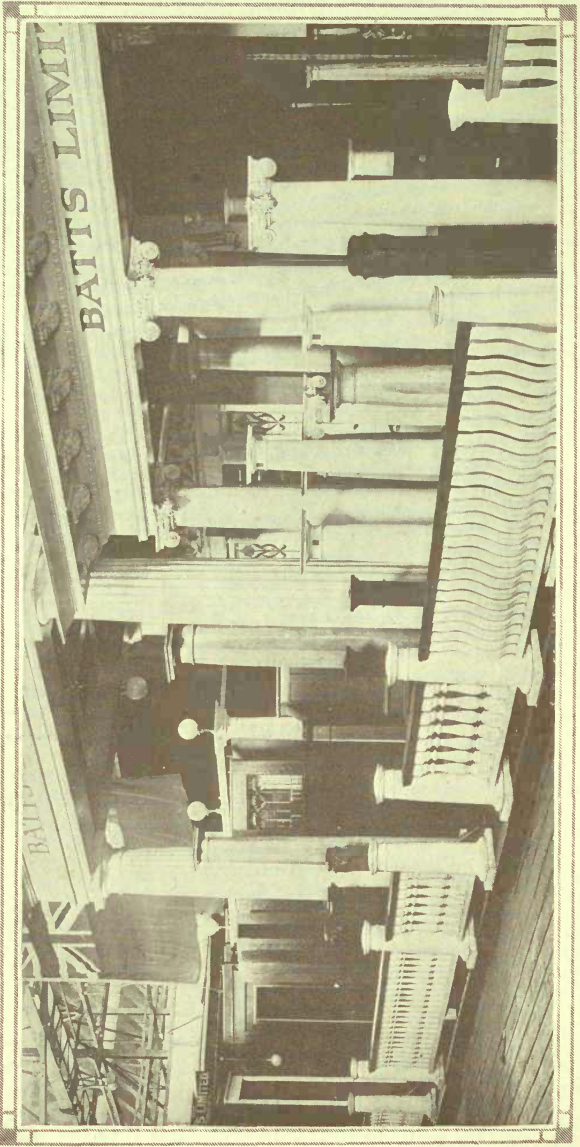

Part of our Exhibit at the Canadian National Exhibition, Toronto, 1912.

